55178/3

[redacted]

1845.

sx.

86044

COURT HAND RESTORED;

OR,

THE STUDENT'S ASSISTANT IN READING OLD DEEDS, CHARTERS, &c.

WITH AN

APPENDIX;

CONTAINING,

THE ANCIENT NAMES OF PLACES IN GREAT BRITAIN AND IRELAND;

AND ALSO,

AN ALPHABETICAL TABLE OF ANCIENT SURNAMES.

A Work not only uſeful to remind the Learned, but abſolutely neceſſary for Young Students, and others, who may have occaſion to converſe with old Charters, Deeds, or Records.

BY

ANDREW WRIGHT, of the INNER TEMPLE.

——Durum ex me diſce laborem,
Fortunam ex aliis.

LONDON:
PRINTED FOR BENJAMIN WHITE, AT HORACE'S HEAD, IN FLEET-STREET.
MDCCLXXVI.

WELLCOME
HISTORICAL
MEDICAL
LIBRARY

TO

MARTIN BLADEN HAWKE, Esquire,

BARRISTER AT LAW;

THIS BOOK,

UNDERTAKEN AT HIS REQUEST,

IS INSCRIBED,

BY HIS MUCH OBLIGED,

AND

OBEDIENT HUMBLE SERVANT,

ANDREW WRIGHT.

SUBSCRIBERS NAMES.

Atherton, Henry, Eſq;
Ayrey, Mr. William.
Abbott, Mr. John Farr.
Aſhby, John, Eſq; *Shrewſbury.*

Bayntun, William, Eſq; F. S. A.
Brigſtock, Thomas, Eſq;
Baker, John, Eſq;
Benſon, Mr. Thomas, *Cockermouth.*
Baynes, Mr. Richard.
Blake, Mr. Richard.
Benyon, John, Eſq;
Briſtow, Mr.
Bourn, Mr. Samuel.
Brander, Guſtavus, Eſq; 2 Copies.
Bowdler, Thomas, Eſq;
Bowdler, John, Eſq;
Byard, Mr. George.
Burton, William, Eſq;
Burton, Philip, Eſq:
Barlow, Francis, Eſq;
Baley, William, Eſq;
Bray, William, Eſq;
Bateman, Right Hon. Lord Viſcount.
Bowyer, Mr. Samuel.
Boys, Mr. William, *Sandwich.*
Bott, Edmund, Eſq;
Bindley, James, Eſq; *Commiſſioner of the Stamp Duties*, F. S. A.
Burrough, Mr. *Inner Temple.*
Bunney, Mr. *Ditto.*
Bower, Mr. *Ditto.*
Buller, Francis, Eſq;
Blake, Mr. John.
Bagnall, John, Eſq;

Cottrell, Mr.
Cruttenden, Joſeph, Eſq;
Clark, Mr. Richard, *O. S. S. Houſe.*
Collinſon, Thomas, Eſq;
Collingwood, Mr.
Coker, Mr. *Inner Temple.*
Conſett, Peter, Eſq; *Brawith*, Yorkſhire.
Chicheſter, Sir John, Bart.
Conſtable, William, Eſq; *Burton-Conſtable*, Yorkſhire.
Cox, Mr. John.
Clarke, Mr. Thomas, Regiſter of *Hereford.*
Collett, Mr. Attorney, *Worceſter.*

SUBSCRIBERS NAMES.

Cole, Mr. William, *Lincoln's Inn.*
Cotton, Robert Saluſbury, Eſq;
Carr, Mr. John, *Hertford.*
Caldecott, Mr. William, *Rugby*, Warwickſhire.
Clegg, Mr. *Windſor.*

Doddridge, Mr. Philip, *Tewkeſbury.*
Dealtry, George, Eſq;
Davies, Mr. Philip, *Serjeant's Inn.*
Dewes, Mr.
Dadley, William, Eſq; *Coventry.*

Edwards, Mr. 2 Copies.
Evereſt, Mr. John, Attorney, *Epſom.*
Elliot, Mr. *Inner Temple.*
Ellis, Mr. *Lincoln's Inn.*

Firmin, Mr.
Forſter, Mr. Ingham.
Fenwick, Mr.
Filmer, Beverſham, Eſq;
Fownes, Mr.
Ford, Gilbert, Eſq;
Fenn, John, Eſq;

Griffiths, Mr.
Godſchal, William Man, Eſq;
Griffiths, Mr. Proctor at *Hereford.*
Gerrard, Alexander, Eſq;
Gibbs, Crawfurd, Eſq;
Guiſe, Sir William, Bart.
Greene, Mr. Thomas, *Gray's Inn.*
Gapper, Mr. Thomas, *Inner Temple.*

Holliſt, Richard, Eſq;
Handley, Mr. Thomas,
Hereford, Charles, Eſq;
Hull, Mr. Jun.
Huſſey, Mr.
Hewit, Mr. *Burley-Manor*, Hants.
Hodgſon, Mr. Anthony, *Lincoln's Inn.*
Heywood, Mr.
Hardy, Mr. Robert.
Hooper, Mr. John.
Hilliard, Mr. *New Inn.*

Johnſon, Mr. Proctor, *Hereford.*
Johnſon, Matthew, Eſq;
Iſatt, Mr. *Brownlow-ſtreet.*
Jortin, Rogers, Eſq; *Chancery-Lane*, 2 Copies.
Iſaac, Mr. Robert.

Kettle, Mr. Godfrey.
Kaye, Rev. Dr.
Kinderley, Mr.
Kenrick, John, Eſq; *Commiſſioner of the Stamp Duties.*

Kilderbee,

SUBSCRIBERS NAMES.

Kilderbee, Mr. *Ipſwich.*
Kelham, Mr. Robert.
Kipling, Mr.

Life, Mr.
Lickbarrow, Mr. Rowland.
Lane, William, Eſq;
Lally, William Michael, Eſq;
Loten, J. Gideon, Eſq;
Landaff, Hon. and Right Rev. Lord Biſhop of.
Ludford, John, Eſq;
Ludford, Mr. John.
Lowton, Mr. Thomas.

Mc. Carthy, Juſtin, Eſq;
Manning, Rev. Mr. *Godelming.*
Mitford, Mr. John.
Monro, Dr. 2 Copies.
Manning, Thomas, Eſq;
Michell, Rev. Mr. *Thornhill*, Yorkſhire.
Man, Mr. William, *Inner Temple.*

Neeve, Philip, Eſq;
Norton, Right Hon. Sir Fletcher, *Speaker of the Houſe of Commons.*
Norton, Fletcher, Eſq;
Nares, The Hon. Mr. Juſtice.
Nares, Mr.

Ord, Mr. Craven.
Ongley, Robert Henley, Eſq;
Ornſby, Mr. *Darlington.*
Oliver, Mr. Bold, *Shrewſbury.*

Popham, Mr. Stephen.
Philpot, Mr. *Inner Temple.*
Pacey, Mr. J. *Inner Temple.*
Payn, Mr. James, *Maidenhead.*
Pipe, Mr.
Parry, Mr. Attorney, *Hereford.*
Pownall, J. Eſq;
Pettiward, Mr. *Lincoln's Inn.*
Perrott & Hodgſon, Meſſrs.
Purlewent, Mr. Samuel.
Peake, Mr. Thomas.
Porter, Mr. *Pipe Office.*
Price, John, Eſq;

Reay, Mr. *Inner Temple.*
Ruggles, Mr. *Ditto.*
Rogers, Mr. James Lloyd.
Roſs, William, Eſq;
Raines, Mr. *Burton-Conſtable.*
Rittſon, Mr. John.
Rowliſon, Mr. Thomas.
Rich, Mr. J. B. *Gray's Inn.*
Raſhleigh, Thomas, Eſq;
Rich, Mr. Peter, 4 Copies.
Reynolds, Mr. Robert, *Barnard's Inn.*

Smyth,

Smyth, Mr. John Bohun, *Coventry.*
Scatchard, Watſon, Eſq;
Sandys, Right Hon. Lord.
Steele, Thomas, Eſq; *late Recorder of Chicheſter, deceaſed,* 2 Copies.
Sargent, George Arnold, Eſq;
Sargent, John, Eſq;
Smith, George, Eſq;
Shrubb, Mr. J. Jun. *Guildford.*
Strong, Mr. Thomas.
Smyth, Dr. John, *Wincheſter.*
Smalbroke, William, Eſq;
Sill, Mr. Daniel.
Smythe, James, Eſq; *E. Dereham.*
Smith, Mr. *Red Lion-ſtreet.*
Stuart, Mr. Attorney, *Newcaſtle upon Tyne.*

Taylor, Thomas, Eſq; *Denbury.*
Thompſon, Mr. *Broad-ſtreet Buildings.*
Thompſon, Mr. William, *Exchequer Office.*
Taylor, Edward, Eſq; *Inner Temple.*
Taylor, Mr. Attorney, *Leominſter.*
Thompſon, Nochold, Eſq; *Norwich.*
Turner, Sir Gregory, Bart.

Whapſhare, Mr.
Witherby, Mr.
Whiſhaw, Mr.
Wilmot, John, Eſq;
Way, Mr. Richard.
Williams, Mr. George, *Inner Temple.*
Wightwick, John, Eſq;
Watts, Mr. Robert, Jun.
Wells, Mr. John,
Wynne, Edward, Eſq;
Wood, Mr. George.
Whiteman, Mr. Chriſtopher.
Wilſon, John, Eſq;
Williams, Mr. John, *Oxford-ſtreet.*
Webb, Mr. J. *Clifford's Inn.*
Wheeler, Francis, Eſq; *Lewes,* Suſſex.
Wheat, Mr. James, *Sheffield.*
Wegg, Samuel, Eſq; *Lincoln's Inn Fields.*
Way, John, Eſq; *Ditto.*
Walton, John, Eſq;

York, The Moſt Reverend His Grace the Archbiſhop of.

Zachary, Mr. John, *Cannon-ſtreet.*

INTRODUCTION.

ALTHOUGH it is univerſally agreed that the Public have reaped ſome advantages by the Acts of the 4th Geo. II. c. 26. and 6th Geo. II. c. 14. requiring all Law-Pleadings, Deeds, &c. to be thereafter written in Engliſh; yet the Tax growing from thoſe advantages is become ſo exceſſive, that few perſons are now to be found capable of reading or explaining old Deeds and Charters, with any ſatisfaction to themſelves or others.

This great inconvenience muſt have ariſen from the Acts above mentioned; for, it being vainly imagined that after the paſſing of thoſe Acts, Court-Hand and Latin were unneceſſary accompliſhments for a Lawyer, young gentlemen were frequently articled to Attornies and Solicitors without the knowledge of either: and even called to the Bar without learning to read the Court-Hand, or the Abbreviations of it. The inconveniencies brought on by this neglect were in ſome meaſure ſalved *pro tempore* by Old Practitioners then living, who were in Buſineſs when the Law Pleadings were in Latin, and were familiar with the contractions: but time having gradually deprived the Law of thoſe valuable Gentlemen of the profeſſion, I believe it may with truth and modeſty be affirmed, from the numerous applications that are made to me on that ſubject, that the Reading of the old Law-Hands is at this day very nearly (if not altogether) become obſolete, though uſeful. I make this declaration with ſome concern; for although it is not neceſſary, as the Law now ſtands, to *write* the Court

or any other of the old Law-Hands; yet, as Records written in thoſe hands are daily produced in Evidence in the Courts of Law, the being able to *read* them with propriety and certainty cannot be an unneceſſary accompliſhment; not only for young Students, Stewards of Manors, and others, but alſo for the moſt dignified characters in the profeſſion; as, in caſes of Quo Warranto's and Election Buſineſs, Records and old Charters are almoſt conſtantly referred to: and he who beſt underſtands the Abbreviations, bids faireſt for a true explanation of the matter in queſtion. Gentlemen of liberal education and large property might perhaps not find it diſadvantageous to be acquainted with old writings; as by that means they would be enabled to preſerve the large Honours, Manors, Royalties, and Demeſnes, deſcended to them from their Noble Anceſtors, which are too often liable to be incroached upon by deſigning men; and not be reduced to the neceſſity of taking upon truſt the declarations of ſome of the profeſſion, who call every old Deed uſeleſs becauſe they do not underſtand it; though the old writing, treated with this amazing ignorance and temerity, may be a material Title Deed of a very antient and extenſive Manor, or Lordſhip, or part thereof. Nor would the knowledge of the Old Hands, as I humbly conceive, be unacceptable to the learned Hiſtorian; who, when in ſearch of materials to authenticate his productions, would be able (eſpecially as the Law Contractions are well known to be in ſome degree in imitation of the old Monkiſh Writers) to examine his Copies with the *Records themſelves*, and not depend intirely upon the Copying Clerk, who might, by an error in tranſcribing, loſe the true meaning of the original; an event equally dangerous to truth, property, and to liberty itſelf.

Many young gentlemen of the Law, whoſe ſtudies are much interrupted by large fortunes, and perhaps a natural gaiety of diſpoſition, will,

will, I make no doubt, in order to palliate their inattention to the knowledge now contended for, ſay, that numbers of the Records in the kingdom have been copied into the Works of many learned men, and therefore are as good evidence as the originals: In this I muſt beg leave to differ, and to remind the learned of the following Caſes (amongſt others), wherein Camden's Britannia, Sir William Dugdale's Baronage, and Monaſticon, although valuable productions, were refuſed to be admitted as Evidence.

1. Camden's Britannia was offered in evidence to prove a particular Cuſtom, but refuſed; for the Court was of opinion that a general Hiſtory was not ſufficient to prove a particular right or cuſtom.

2. In Ejectment for the Barony of Cockermouth, and all the other Eſtates of Joceline, formerly Earl of Northumberland, the Leſſor ſhewed an Inquiſition in the time of Richard the IId, which found an entail on the then Earl of Northumberland, and the heirs male of his body; and derived his Title from Sir Inglaram Piercy, the 2d ſon of Henry the Vth, Earl of Northumberland of that name; and offered in evidence the Baronage of England, written by Sir William Dugdale, King at Arms, but refuſed. Sir Thomas Jones's Reports, 164.—*Piercy againſt* ———.

3. It being a queſtion in the Exchequer, whether the Abbey de Sentibus was an inferior Abbey or not, Dugdale's Monaſticon was produced for Evidence; and refuſed, becauſe the original Records might have been had in the Augmentation Office. 1 *Salkeld*, 281. 7th Wm. Stainer and the Burgeſſes of Droitwich.—See alſo *Skinner*, 624.

4. On a trial at Bar for lands in Com. York upon Ejectment, the Leſſor of the Plaintiff made out his Title under a gift in tail made by

Richard the IId, to Robert de Clifford, and the heirs of his body; and in order to prove himſelf heir of the body of the ſaid Robert, he produced a Pedigree by which the deſcent appeared: Sir William Dugdale and other Heralds, being ſworn, declared, that the Pedigree had been deduced out of *Records* and *ancient Books* in the Heralds Office; but the Court would not allow that for evidence, without *ſhewing* the Records and Books from whence it had been extracted; and afterwards they produced *an ancient book* ending in the Year 1582, which was allowed for evidence, and confirmed the Pedigree. *King againſt Foſter.* Sir Thomas Jones's Reports, fo. 224.

From all which it may be reaſonably concluded, that although the works of thoſe great men are highly beneficial to conſult in the *firſt inſtance*, yet, where there is a poſſibility of producing the original Record; the Court always requires the beſt evidence that the nature of the Caſe will admit: and therefore it is highly neceſſary that all Gentlemen of the Law ſhould be able to read them in their original ſtate.

In order to obtain this end, and to avoid the prolixity and inconvenience that muſt attend the giving ſeparate Tables or Plates for the Contractions of each particular Hand, I have pitched upon the *Court-Hand* and *its Contractions*, as the beſt and moſt difficult of the Old Law Hands; a perfect knowledge of which will, with a little application, ſoon gain abſolute dominion over the reſt.

The 1ſt and 2d Plates contain large Court-Hand Alphabets, with ſome Contractions; and in Plates 3d and 4th, will be found the Chancery-Hand, and ſmall Court-Hand Alphabets, with ſpecimens of both. The Alphabetical Contractions of the Court-Hand will be found in Plates 5th, 6th, and 7th; and Chriſtian Names, as they have been

uſually

uſually contracted, in Plates 8th and 9th; and ſuch Words as were commonly contracted in old Charters, &c. Plates 10 to 15 incluſive. The Counties of England and Wales, and alſo the Biſhops of England, in the manner they are uſually written in old Records, in Plates 16th and 17th. And laſtly, a General Alphabet, with Specimens of very antient Charters, Deeds, &c. Plates 18, 19, and 20. All which are collected from Manuſcripts in my own poſſeſſion, and the Contractions made as I really found them in the different originals from whence they are extracted. The reaſon of my troubling the Reader with a general Alphabet is, that many of the ancient Writings differ extremely from the Court and Chancery Hands. The different Characters are therefore placed in one view; and if the Letter in doubt cannot be found in the Alphabets of the Court and Chancery Hands, it is more than probable it may be found in the general Alphabet N° 18.

Let me here obviate ſome objections that may be made by Writing-Maſters and others; that the intention of this Work is not to teach Gentlemen to *write* but to *read* the old Law-Hands with facility and accuracy, which is more likely to be obtained from ſeeing the Hands and Contractions, as they are really to be *met* with, than by giving ſpecimens of Writing too fine to be either authentic or indeed practicable in the general run of law buſineſs.

But, notwithſtanding I have done every thing in my power to make the way eaſy to ſuch as may chooſe to favour this production with their attention, yet, after the Reader becomes acquainted with the following Plates, he muſt uſe ſome induſtry of his own in practiſing the Reading of old Writings in various Characters; a ſingle half-hour in the day dedicated to that purpoſe, with the aſſiſtance I now offer, will ſoon complete him, as he will bring with him a thorough knowledge at what

Letter

Letter or Syllable a contraction may be expected; for, though the old Clerks who wrote well were ſtrictly rigid in their abbreviations, yet there were others (as at this day) very incorrect, who, ſubſtituting ignorance in the room of learning and genius, boldly claimed a privilege of departing from all Rule and Order: Nothing therefore but application, and a deſire for knowledge, can overcome their irregularities, or indeed make a man accompliſhed in any department of life, particularly in the Law.

Sine ſtudio et ardore, quodam Amoris in vita nihil quicquam fit egregium. Cic. I. de Orat.

The utility of the Appendix is ſo very apparent, that it will be needleſs to trouble the Reader much on that head, being exactly correſpondent to that of the Tables and Plates. There was ſomething partly on the plan of the Appendix formerly publiſhed, in which the names of places were confined to England only, and many of the *alias dictums* omitted; but, as in my own practice I have met with Records and Charters relating to the very antient Kingdom of Scotland, and alſo to Ireland, for the ſake of more general uſe I have collected, from Camden, Hector Boëthius, Buchanan, Archbiſhop Uſher, and other learned Antiquaries and Hiſtorians, as far as leiſure would at preſent permit, the antient names of places in thoſe Kingdoms; to which I have added an Alphabetical Liſt of antient Surnames, which I have experienced to be very uſeful. In ſhort, I have endeavoured as much as poſſible, that at the ſame time the young Student finds ſufficient for his purpoſe, the learned Antiquary may not go away quite diſguſted and diſſatisfied.

When I firſt ſet down a liſt of the Law Contractions to aſſiſt me in my practice, I had not the leaſt intention to make them public; but, it being intimated to me by a learned Gentleman of the Law that I ought

to publiſh them for the general emolument, I have, under his patronage, with great diffidence and reſpect, ſubmitted them to public cenſure. If this performance ſhould meet with a favourable reception from the Public in general, or the Gentlemen of the Law, for whoſe uſe it was particularly deſigned, I ſhall then reap the fruits of many years cloſe application; and have the heart-felt ſatisfaction that my labour has not been in vain: If otherwiſe, I ſhall ſtill draw my conſolation from this noble ſource of reflection, that my intentions were good, however I may have failed in the execution; and that Camden, Selden, Dugdale, Spelman, Lambart, the great Lord Coke, and many others, whoſe names will remain venerable to the lateſt poſterity, did not, nor does the very learned Author of the Commentaries, treat this ſort of knowledge with neglect.

From my Chambers in
Barnard's-Inn, March, 1773.

ANDREW WRIGHT.

Court Hand. plate 1.

A a B b C c D d E e F f G g

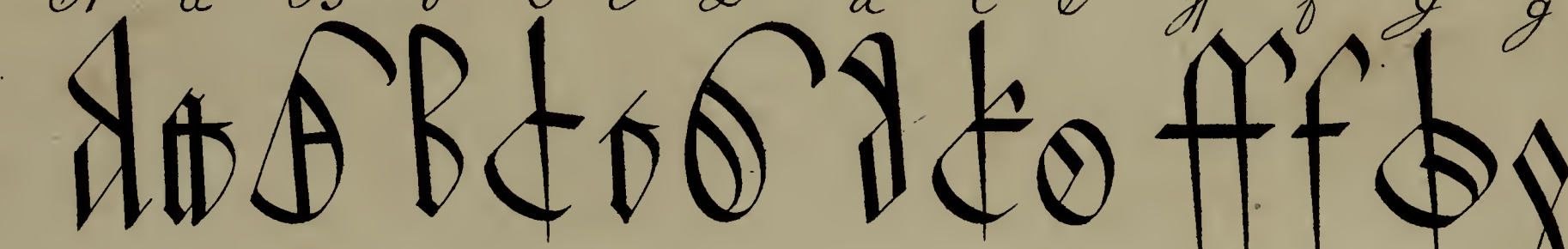

H h I i K k L l M m N n O o oo P p

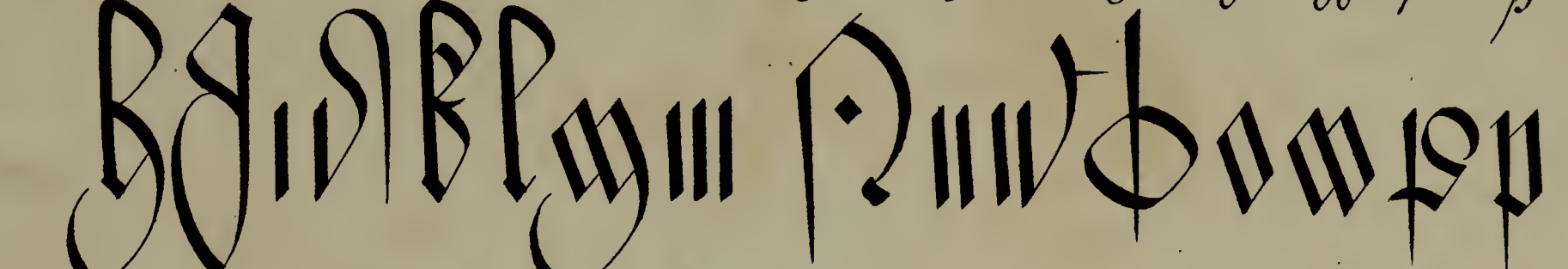

Q q R r S s T t V u v W w X x Y y Z z

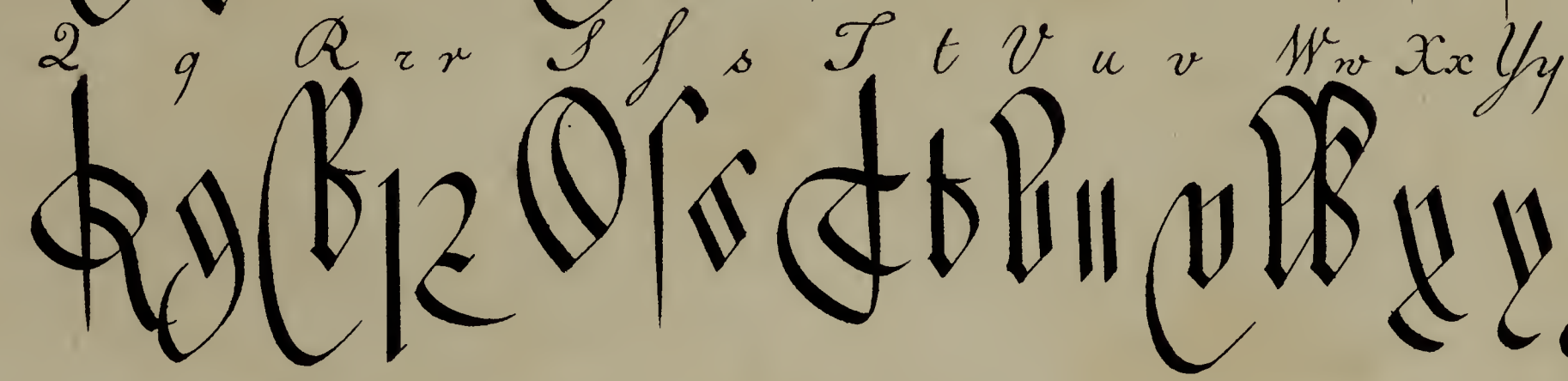

T. Lodge sculp.

Court Hand plate 2.

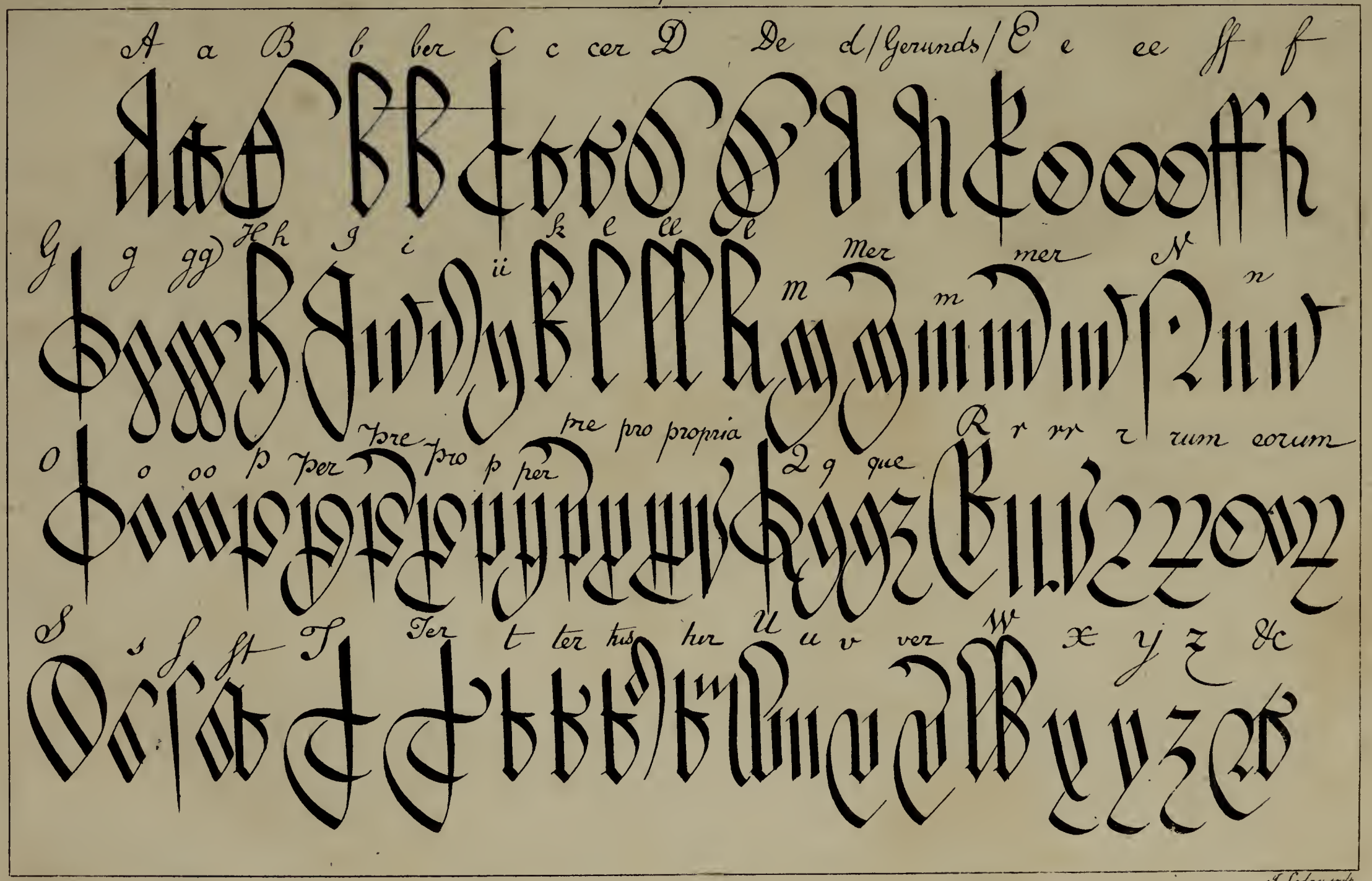

I Lodge sculp

Plate 3

Sett Chancery Hand.

A a B b C c D d E e f ff G
g h I i j K l ff m n o P p q R r s S
T t tt u v w x y z &c.

A Hand much used in the Reign of Jas 1st

A a B b C c D d e ff f G g h i
ij k l ff m n o p q r s ſ st ſt tt u v & y
z &c.

Jacobus dei gra Anglie Scotie ffrancie
& Hibnie Rex fidei defensor &c Omnibz
ad quos psentes lre puenint Salm.
Sciatis qd nos de gra nra spiali ac
ex certa scia & octavam sex solid & octo denar &c.

6th Ja. 1st

Jno Lodge Sculpt.

plate 4.

Chancery Hand

A a B b C c D d E e f ff G g h I i ij
K l M m N n m O o P p q Q q R r
S s T t U u V v W w X x Y y Z z &c.

Omnibꝫ ad quos psentes ho puenint sallm
Sciatis qd nos de gra mra spiali et ex cta .
scientia & mero motu mris &c.

Small Court Hand.

A a B b C c D d E e f ff G g h I i J j K k L l m m n
N n o O p P q R r S s T t U u
W w X x Y y Z z &c.

Humfus Comyngbow mr de London Armiger suus fuit ad
respondend Quibusdm Comorby militib de plito qd
reddat eis Centum & quinqz libras quas eis debet &
minus debitor & detinet idem E. &.

Omnibꝫ ad quos psentes ho pvenint salltm
Sciatis qd nos de gra mra spiali &c ex
certa sciencia & mero motu concessim⁹

Jn.ᵒ Lodge Sculp.

Plate 5.

Contractions of the Court Hand.

The Syllables following are usually Abbreviated.

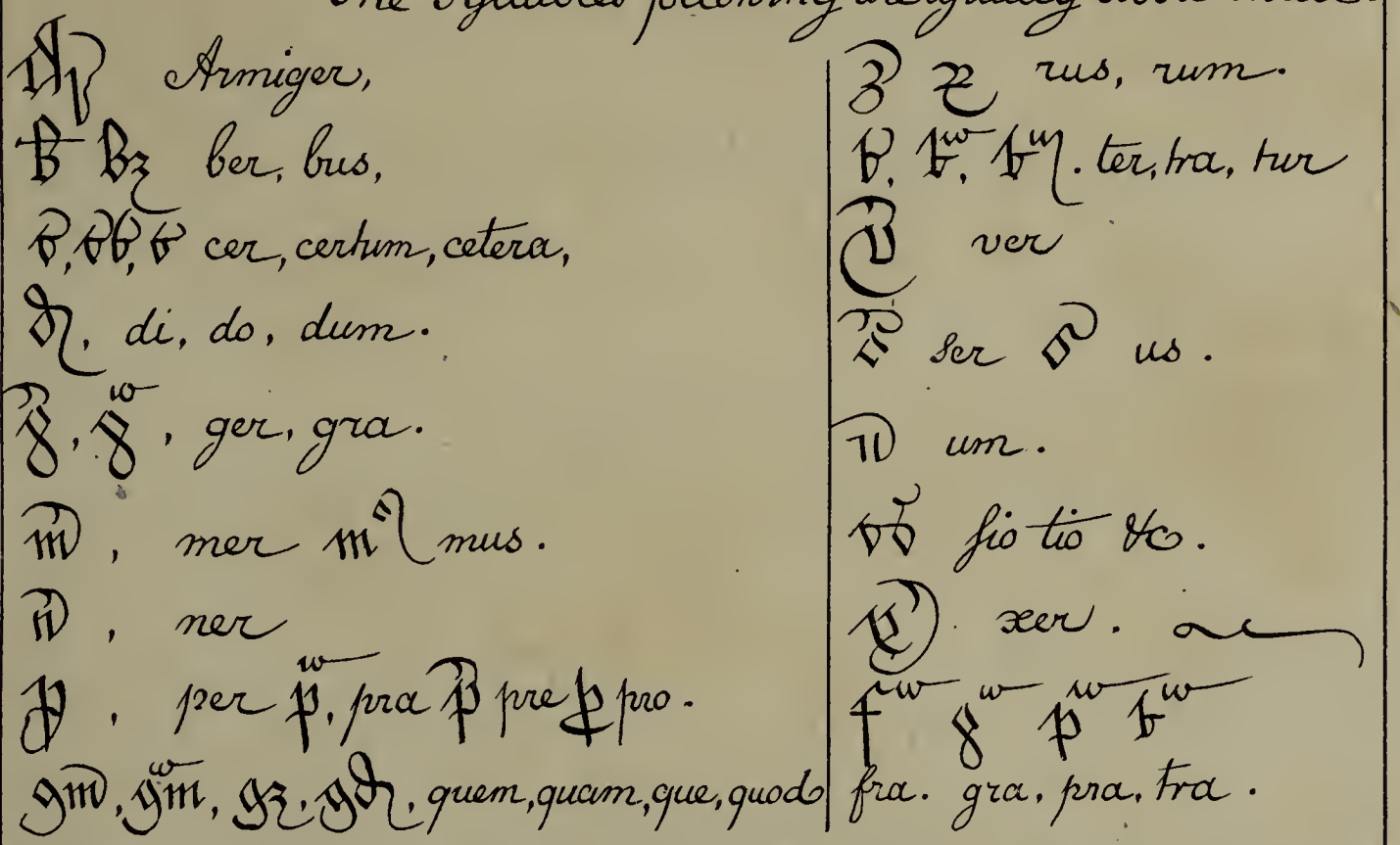

These Syllables following are usually contracted at the beginning and middle of words.

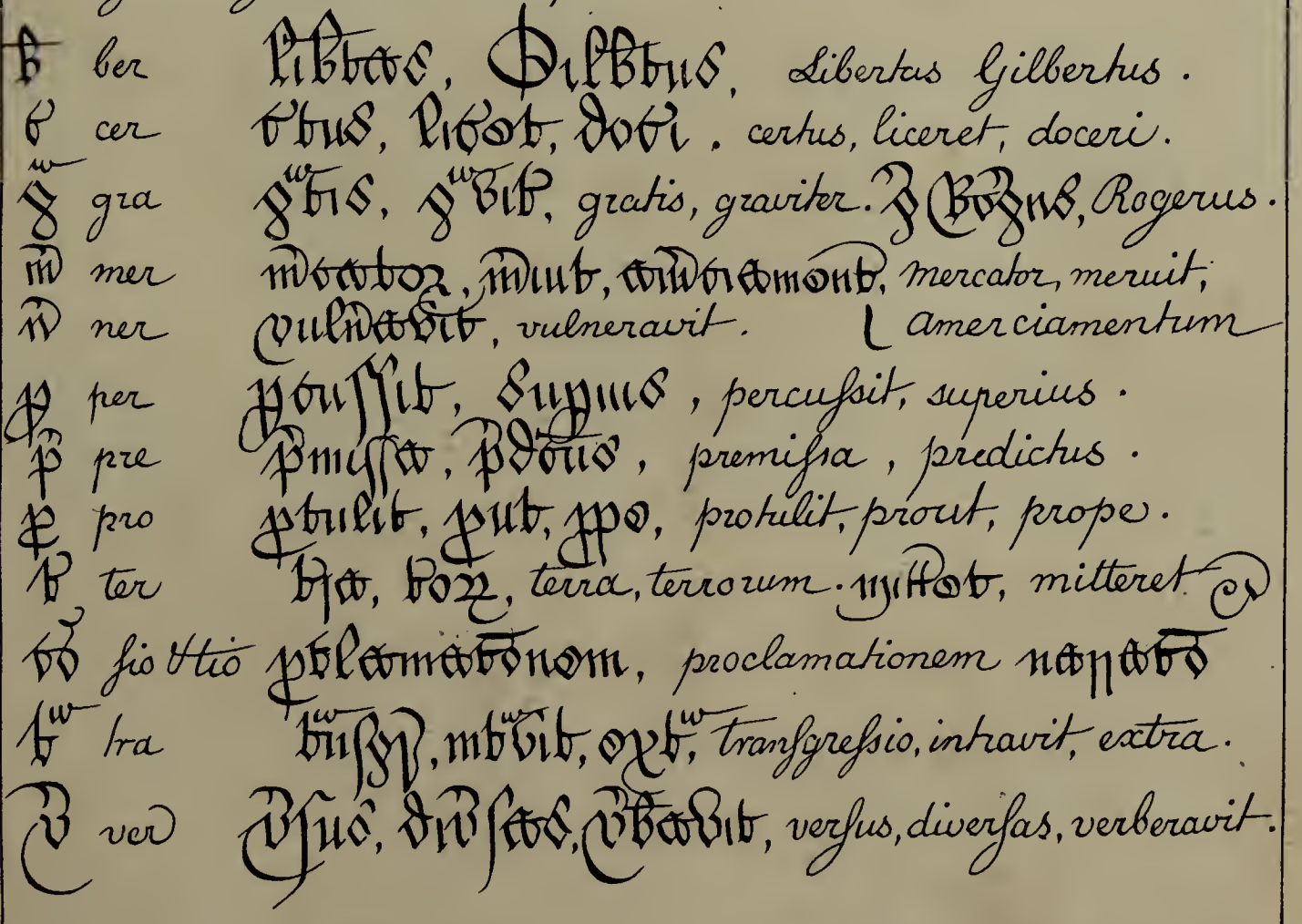

J. Lodge sculpt.

Plate 6.

Contractions of the Court Hand continued.

These Syllables are usually abbreviated at the End of Words.

bz bus quibz, quibztungz quibus, quibuscunque.

d di, do, dum, bond mbloquond habendum, interloquendi, &c

p per. semp, nup, sup, semper, nuper, super.

p^w pra sup^w, inf^w, ult^w, supra, infra, ultra.

q^we qm quam pt^wq^wm, q^wmbis, preterquam, quamvis.

qz que quicunqz, dictoqz. quicunque, dictique.

qm quem aliqm, qmlibet. aliquem, quemlibet.

qd quod qdlibet. quodlibet

rr rum p^rus. futr^r, for, pbor, futurus.

tt tio, ttt, oratt, relatt, relatio, oratio, relatio,

t ter breuit, int, pt, ppt, breuiter, inter, pter, propter.

t^r tur quer^rit, pfert, igit^r, queritur, pfertur, igitur,

u um messuagiu, aurum, messuagium, aurum,

us Guliolm^r ptipim^r cui^r hui^r. —
Gulielmus, precipimus, cujus, hujus &c.

Jno. Lodge sculp.

Plate 7.

Alphabetical Contractions of the Court Hand

ꝟ vnꝟ vaccaꝟ, gꝛ̃ꝟ, unam Vaccam, gratia &c.

ꝭ nobꝭ, vobꝭ, octobꝭ, nobis, Vobis. octabis.

ꝯ vicꝯ. dicꝯ. Iuſticiꝯ, Vicecomes, dicit Iuſticiarius.

ꝺ defendꝺ, predictꝺ, defendit, predictus, peromnes Caſus.

ꝿ vꝿ facꝿ venire facias, brefꝿ, breve.

ꝼ defenꝼ, Iuſſꝼ, defendens, Suſſolcia.

ꝓ plegꝓ de proꝓ. plegij de proſequendo.

ꝑ attachiatꝑ fuit attachiatus fuit.

epiſcꝑ Epiſcopi niſi prius.

culpabilis illa Anglia fidelis.

weſtmonaſterium Summonitus fuit

venit per Attornatum

ponit loco ſuo Ideo.

ſupra

cumque etiam,

propria, Curia, Injuria &c

conſideratio, premiſſa, miſſis, viſis.

requiſitus, preſatus, &c.

unum meſuagium tenen, tenementum,

for proximus & omnes caſus. { donum, &

or yeoman for Yeoman.

videlicet, merchandize &c.

Jno. Lodge sculp.

Christian Names Contracted.

Abrus Abrahamus, so Abrm, Abro, Abrmm,

Alexr Alexander, so Alexrm, Alexro, Alexrmm,

Andr Andreas per omnes Casus.

Anthus Anthonius, so Anthi, Anthro, Anthmm,

Bapta Baptista, Bapto, Baptistæ &.

Barthus, Bartholomeus, so Barthi, Barthro, Barthmm,

Benjmm Benjaminus per omnes Casus,

Benedtus Benedictus, Benedti, Benedto, &c

Xpofrus, Christophorus, Xpofri, Xpofro, &c

David David per omnes Casus &c of other Hebrew Names.

Edus Edmundus, so Edm Edo Edmm,

Edrus Edwardus Edrm, Edro, Edrmm,

Elizabeth Elizabetha in Omnibus

Francus, Franciscus Franci Franco Francmm.

Galfrus Galfridus Galfri Galfro, Galfrmm,

Gilbtus Gilbertus Gilbtm &c

Godfrus Godfridus, Godfrm Godfro, &c

Humpthus or Humfrus Humfridus &c

Jn° Lodge Sculp.

Christian Names continued

Johes, *Johannes*, so Johis Johñ, Johom.

michis, *Michaelis*, so michñ, michom.

Nichus, *Nichalaus*, so Nichñ, Nicho, Nichum.

phus, *Philippus*, so phñ, pho, phum.

Ricus, *Ricardus*, so Richñ Richo Richm.

Robtus, *Robertus*, so Robtñ, Robto, Robtum.

Stephus, *Stephanus*, so Stephñ, Stepho. &c

Walt̃us, *Walterus*, so Walt̃ñ, Walto. &c

Wills *Gulielmus* or *Willielmus*, Willñ Willo. &

Wilfus *wilfridus*, so Wilfñ Wilfdo, Wilfum. ~

Sett Court Hand.

Elizabeth dei gra Angl ffranc & Hibnie ~
Regina fidei defensor &c Quibz ad huius
psentes lras pvenint Salt̃m Sciatis
qd Robtus Domington m Clic nup̃ vocatus
Justic nr̃ ad apud Bosm nup̃ deputat Robtum
Bonnington de Westgatam vic̃ ome dor

Jn.º Lodge sculp.

A. / Words comonly contracted in Old Charters, &c

Abbia, Abbatia &c. Ad, Ad sectam.
Aiar, animarum. Al's, alias, Archs Archangelus.
Arhiepus, Archiepiscopus. Appōit, appositus. &c.
Ar Armiger Assoss, Assessatus. Assignt, assignatus.
Assia assisa. Assid, assidunt &c.
Attornt, Attornatus &c. Attang, attingunt &c

B

Ballia, Balliva, Ballms, Ballmn.
Bar, Baronettus. Bill Billa, Bon, bonus &c.
Bats beatus, Bēv, Bēo, Bēo, Bēmm.
Brē or Brs, breve, Brs, Brēv, Brēa, Brēmm, Brēbz.

C.

Clicus, Clericus, Clicv, Clico, Clicm, Clicorz.
Clm, Clausum, Clv, Clo, Clis.
Cōis communis, cōv, cōom, cōos, cōibz.
Compt, computum, compv, compa compis
Cons, consideratum. Crm, crastinum, Crv &c
Cur Curia, per omnes Casus.

J. Lodge sculp.

Words comonly contracted in Old Charters &c, continued

D.

Dñus Dominus, dñs, dño, dñm dñoꝝ.
Dctus or dictis, dict, dcto, dctm, dctoꝝ, dcte.
Debitum, debitum, debit, debto, debtoꝝ, debis.
Defectis defectus defectiv, defectum.
Dilctus dilectus, dilct, dilcto, dilctm.
Dnico, Dominico dictam dnicolam.

E

Ecclia, Ecclesia, effectis Effectus. &c
Eid eidem, examinatur examinatur.
Extrapoſitus extrapositus Exor Executor & Executio.

F

factus &c. falsus, feodum feodum.
fabris, fabris, fabr, fabe, fabrum, fabz.

G.

Gauisus, Gavisus, Generosus..
Generalis gratis.
Gratia grave

H.

Words comonly contracted in Old Charters &c. continued.

habeas, habeas, habeas, habeas, habeas, habeas, habeas.
habeas, homines, habeas. huiusmodi.

I

Item ibidem, ipso ipse, incrementum
Imppetuum vel imppm imperpetuum.
Ingressus ingressus, instantia. instantia.
Iur Iurator. Iustic, Iusticiarius.

L.

Lat, latitat, Legalis or Legalis, legalis &c.
Libe, libere Libras, Libras, legittime.
Lra litera, Lra, Lra, Lras, Lris.

M.

mia miserecordia, & pdc dosi m mda ee
min minime millimo millesimo mr magister
mr or mrosr Marescallus, Marescalsie.
middx Middlesex. mis, missis et
manerium bnd ptem manerium.
tertiam partem Manerium

N

Nar, narratio, Natlis natalis Nob nobis

J. Lodge sculp.

Words comonly contracted in Old Charters &c, continued

nr̄, noſtr, nr̄m, nr̄m, nr̄o, nr̄or, nr̄is.
nom̄en nomen, nom̄is nominis nom̄e nomine.
nom̄at̄ nominatur, nunq, nunq̄m nuper, nunquam,

O.

oēs, or omn̄es omnes. oīs, omn̄i oēm, oīa.
omn̄ium, omnium, oīb̄z. oīno omnio, Omnino.
omnimodum, omitt̄, omittas &c.

P.

p̄petuum perpetuum p̄tin̄ pertinentijs &c.
p̄tis patris p̄liam parliamentum &c.
p̄tia, p̄tiam, patria, patriam, p̄d̄. predictus,
p̄t̄it preteritus, p̄litum placitum p̄lit̄ &c
p̄x proximus, p̄ost postea p̄pr̄ proprius &c
p̄p̄ propter, plog̃ do p̄s, plegij de prosequendo,
p̄ loc̄ suo, ponit loco suo, p̄x, proximus &c.

Q.

Quer̄ Querens, q̄r̄ela querela,

R

ad r̄cognoſc̄ ad recognoſcendum &c.

J. Lodge sculp

Words commonly contracted in Old Charters &c continued.

(Bospḋus Respectus, ꝓsponsꝰ, responsum.
(Bꝛoꝛiꝗ Rectoria (Bꝛ̄ꝝ, Regni, (Bobꝛo, Rotulo,
(Bōnꝰ Ratione, (Bōnabilis, Rationabilis &c

S

Sabbꝝ, Sabbathi, Sacꝛam̄ Sacramentum &c
Salt̄m, Salutem Vid̄ m̄ idē) salt̄m &c
Sc̄us, sc̄ꝝ scꝛ, Sanctus, Sancti Sanctorum
Secꝺus Secundus, Scot, Scotia,
Scac̄m, Scaccarium, Scꝝ Scꝛo, the Ecchequer
Sile, simile, silis silꝝ silit⁹ silis silibꝫ.
Scilꝫ or ff for Scilicet supꝺ̄us, supradictus
Spec or specificatꝰ specificatus &c
Sum̄, Summonitus, sum̄ fuit ad ꝓsponꝺ̄ꝺ,
Suppoꝺ suppositus Spialis, Specialis.
Spiritꝰ, Spiritualis &c.

T

Tale, tale, titꝝ, titꝰ, titulus, tituli.
Tenem̄ tenementum tenentꝝ tenementi &c
T for Teste in Writs as T (Bobto (Baymonꝺ &c

T. Lodge sculpt.

Words comonly contracted in old Charters &c continued

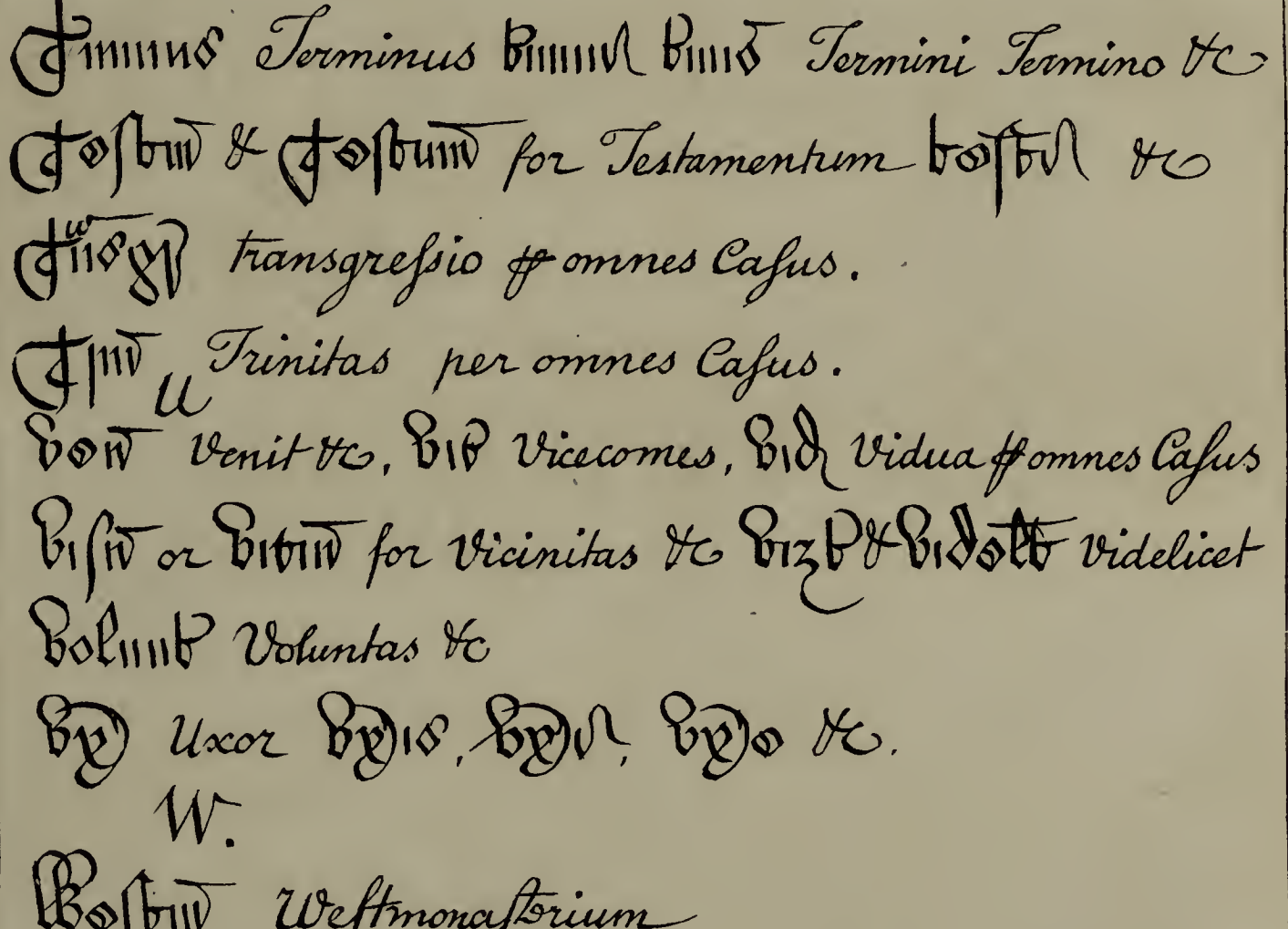

Specimen of a Hand used in H. 4 & 5.ths Reigns.

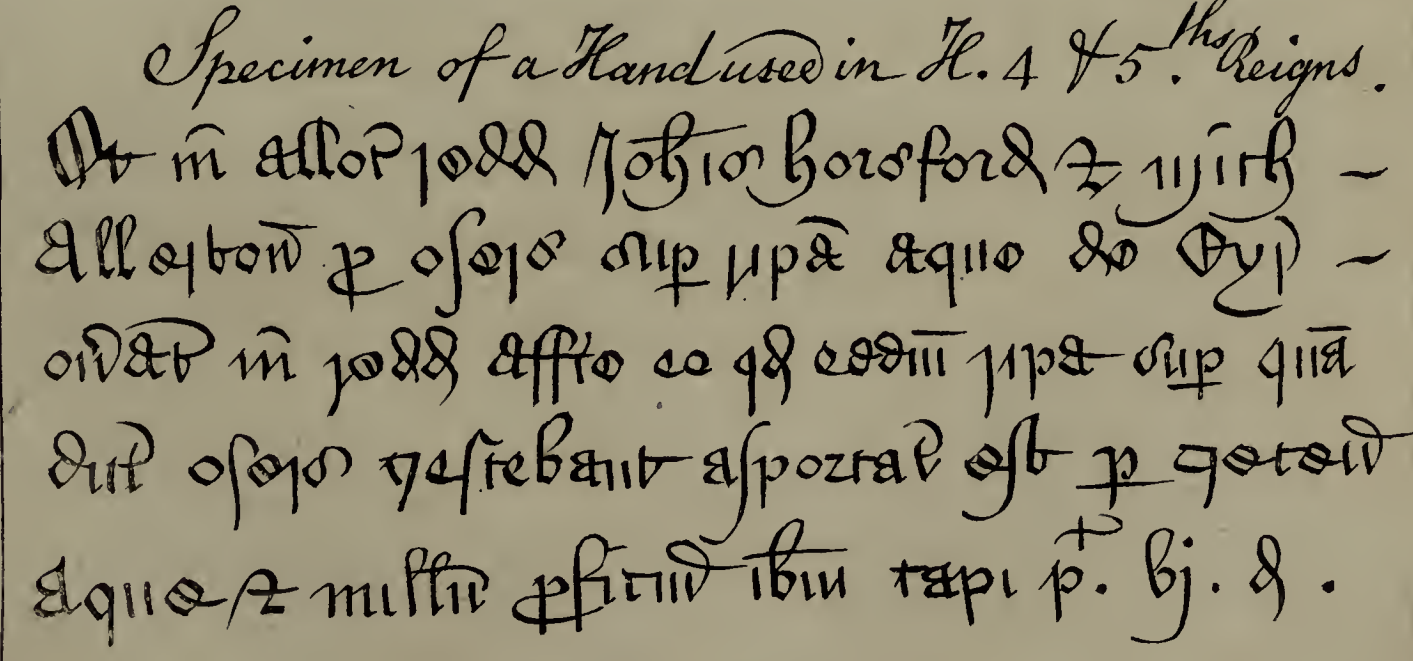

J. Lodge Sculp.

Plate 16.

The Counties of England & Wales will be found thus Written.

Bedf, Bedford.
Berks, Berks, Bucks.
Cambridge, Cambridge.
Ches, Chester.
Corn, Cornwall.
Cumb, Cumberland, Derby, Devon.
Dors, Dorset.
Durham Durham.
Essex Essex.
Ebor York.
Glouc Gloucester.
Here, Hertf, Hereford, Hertford.
Hunt, Huntingdon.
Kent, Kent.
Lanc, Lancaster.
Leic Leicester.
Linc Lincoln.
Middx Middlesex.
Monmouth Monmouth.
Norf or Norff, Norfolk.
Northt Northampton.
Northumb Northumberland.
Not or Nottingh Nottingham.
Oxon Oxford.
Rutl, Rutland.
Salop, Somf, Salop, Somset.
Staff, Stafford.
Suff, Suffolk.
Surry, Surry.
Sussex Sussex.
Sth or Southt, Southton.
Warw warwick.
Westm, Westmorland.
Wigorn, Worcester.
Wilts, Wilts.

Wales.

Anglesey, Anglesey.
Brecon Brecnock.
Cardigan Cardigan.
Carmarthen, Carmarthen.
Carnarvon, Carnarvon.
Denbigh, Denbigh.
Flint, Flint.
Glamorgan Glamorgan
Merioneth, Merioneth
Montgomery Montgomry
Pembroke Pembroke
Radnor, Radnor.

J. Lodge Sculp.

The Bishops of England will be found thus Stiled Viz.ᵗ

Archbishop Cantuar.	Archbishop of	Canterbury.
Winton.	Bishop of	Winton.
London.		London.
Lincoln.		Lincoln.
Norwich.		Norwich.
Sarr.		Salisbury.
Hereford.		Hereford.
Wigorn.		Worcester.
Exon.		Exeter.
Elien.		Ely.
Cicestren.		Chichester.
Roffen.		Rochester.
Epus Bathon & Wellen.		Bath & Wells.
Coventren & Lichfeld.		Coventry & Litchfield
Glouc.		Glocester.
Bristol.		Bristol.
Oxon		Oxford.
de Villa de Burgh		of the Borough of S.ᵗ Peter
alias Petriburgen		ad. peterborow.
Bangor.		Bangor.
Menevens.		S.ᵗ Davids.
Asaphen.		S.ᵗ Asaph.
Landaffen		Landaff.
Archiepus Ebor.	Archbishop of	York.
Dunelm	Bishop of	Durham.
Epus Carliolen		Carlisle.
Cestr.		Chester.

Fr.ᶜ Lodge sculp.ᵗ

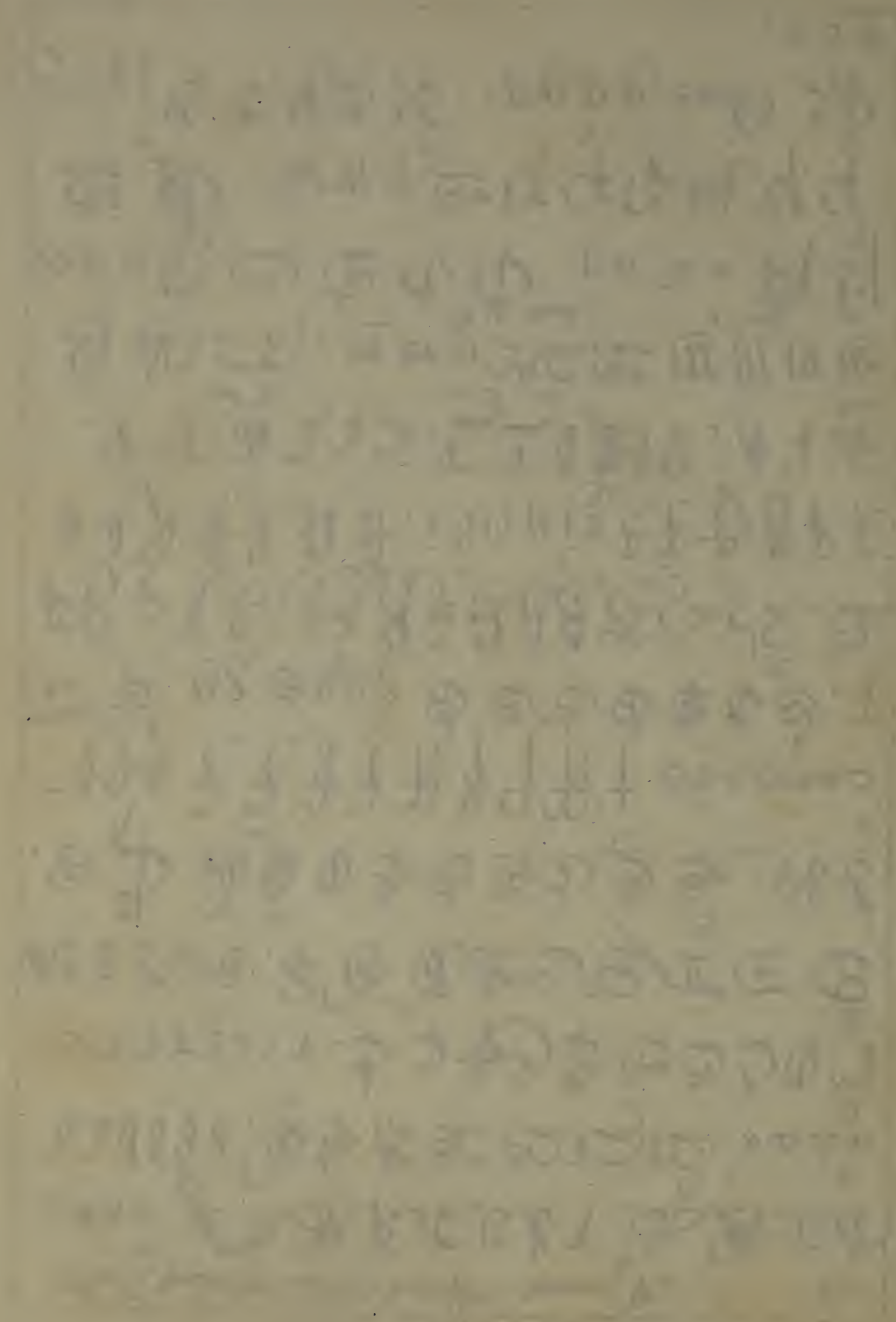

Plate 18.

A. *A general Alphabet of the Old Law Hands.*

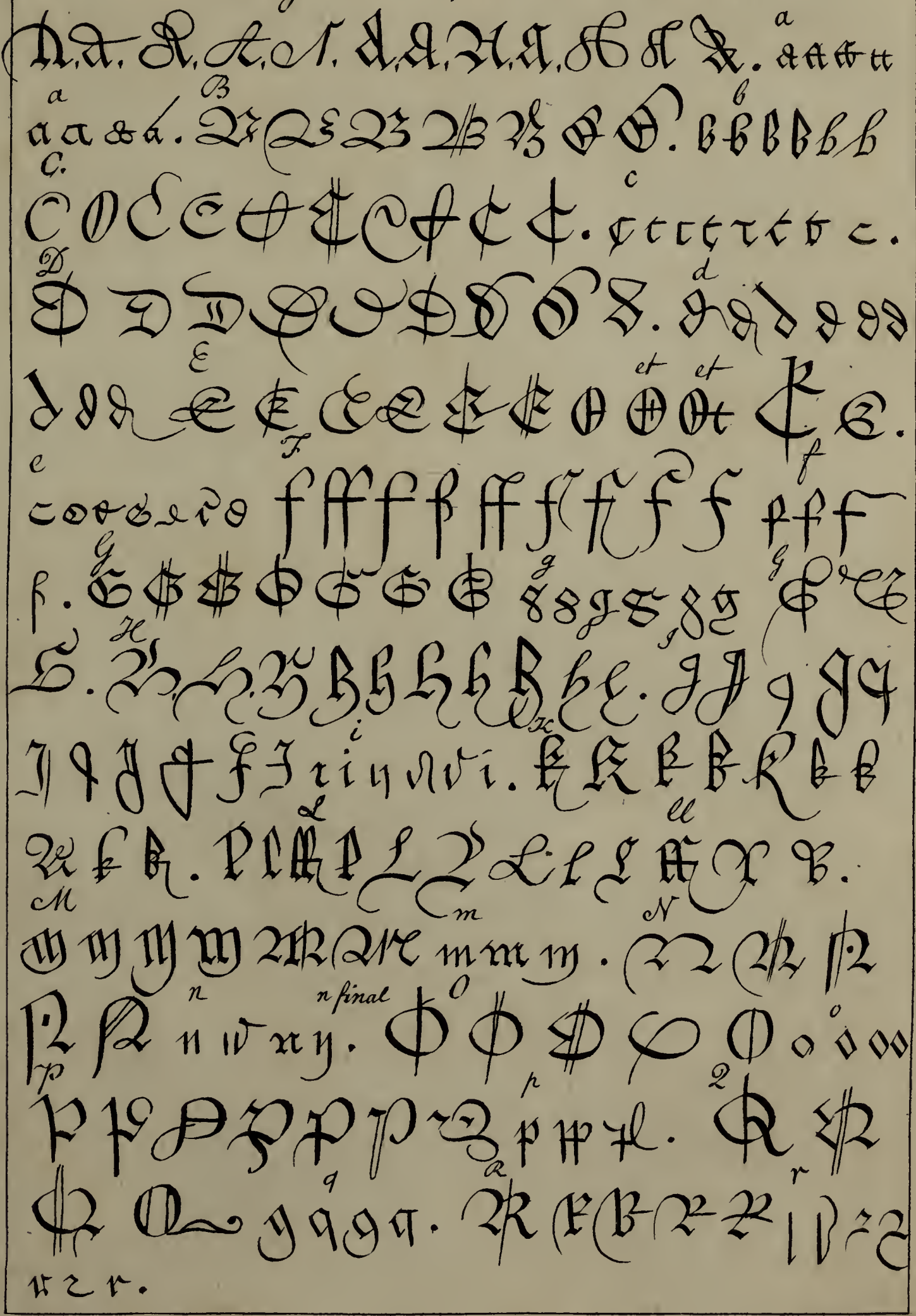

Jno. Lodge sculp.

The general Alphabet continued.

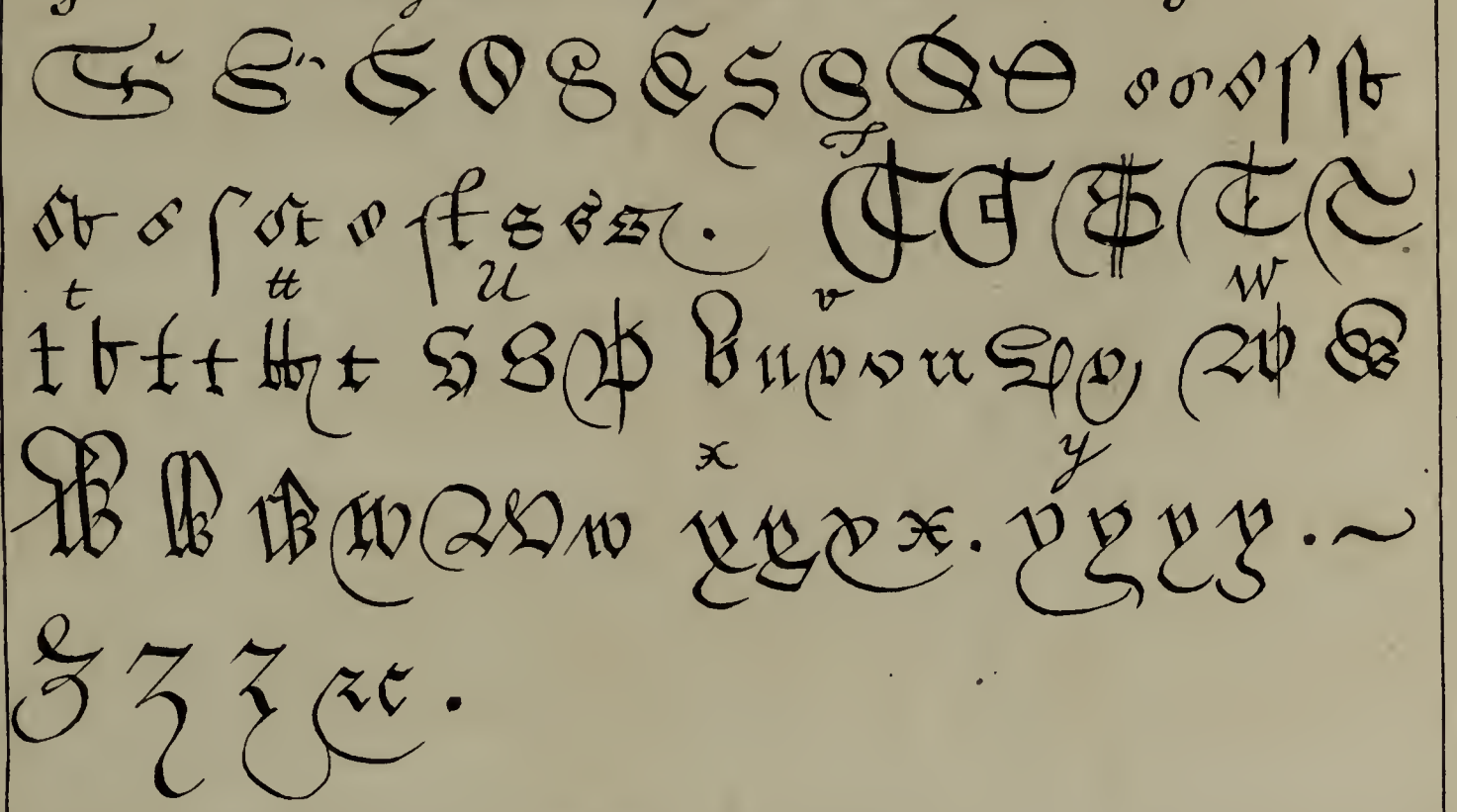

Robertus dei gra Rex Scottor Omnibz probis hominibz totius Regni sui salutem Studiis nostr gnidam edictam — factam per nos dilm eqdm Gen Gorio Alano Valvedio fideli nro de mandato nro inspectam & diligenter examinatam tr. Anno Regni nri Decimo.

Nlorton// Compot Rog magistri Scotti tbm Nfesto Sci michis Anno xx^o henr quarti post conquestum septo Visi eqdm festum Sci — michis extunc p^x sequ Anno eiusdm Regis Septimo computatum p dimm Annū — integrum. 6.th & 7.th Hen: 4.th // 2d & 3 H.5.th

Jno Lodgerculp

Plate 20.

running Court hand.

This Indenture made the Fyfte daye of Januarye in the nynth yere of the Reigne of our Soueraigne Ladye Elizabeth by the grace of god of Englande Fraunce & Irland Quene defendo^r. of the faith &c.

The following Hand much used in 2. Eliz^{ths}: Reign

This Indenture made thirteenth Day of November in the Three and fortith yeare of the raigne of o^r Soueraigne Ladye Elizabeth by the grace of god Quene of Englande &c.

The Sett Hand formerly used in the Comon Pleas.

Comes ss. By Authority Yonge gd mste & sno dno Johanne Regine Omnibus ad quos &c. vnu^m messuagium vnu^m Cotagium vnu^m Gardinu^m quinquaginta Acr^s bosci quinq^a ^{ti} pr^s viginti Acr^s pasturo octodecim solidat &c.

Jno Ledge sculp.

AN APPENDIX:

AN APPENDIX:

CONTAINING,

The ancient Names of Places in Great Britain and Ireland, collected from Cæſar's Commentaries, Matthew Paris, Lambard, Spelman, Camden, Dugdale, Hector Boëthius, Buchanan, Archbiſhop Uſher, and other ancient Hiſtorians. And alſo an Alphabetical Table of ancient Surnames. Very neceſſary for the Uſe of all young STUDENTS, and others, who may have occaſion to converſe with old *Records*, *Deeds*, or *Charters*.

A P P E N D I X.

Archdeacon ——— Aberdeen — 1—317.

Abbatis Ecclesiæ Abchurch Parsonage

APPENDIX.

Note. The Places in Scotland are marked N. B. thoſe in Ireland are marked Ir.

A.

ABALLABA, Aballiaba, Applebera vel Applebeia,	Apulby or Appleby, in Weſtmorland.
Abbandunum, Abbendoma, Abendonia, Abindonia,	Abingdon, in Berkſhire, formerly called SEWSHAM.
Abbas æſtuarium, Abum, – *Abus.*,	The River Humber in Yorkſhire.
Aberconovium,	See Conovium.
Aberdona, Aberdonia vel Dœvana,	Aberdeen in N. B.
Aberdora, Aberdura,	Aberdore, & Aberdour, in N. B.
Abergennium vel Gobannium,	Abergavenny, in Monmouthſhire.
Ablato Bulgio,	Bulneſſe or Bolneſs, in Cumberland.
Abone, – *a* Abonis,	Avington or Aventon, in Glouceſterſhire.
Aboya,	Aboy in Ireland.

Abrenethæum,	Abernethy, in N. B.
Abrevicum,	Berwick upon Tweed.
Achadia,	Auvagdoune, in Ir.
Achelanda,	Biſhops Aukland, in the Biſhoprick of Durham.
Achilia,	Akil, in Ir.
Adelingia,	Athelney, in Somerſetſhire.
Ad-Anſam vel Othona,	Ithancheſter, alſo Cogſhall, in Eſſex.
Ad-Lapidem,	Stoneham, in Hampſhire, near Redbridge.
Ad-Murum,	Waltown,
Ad-Pontem,	Pawntown, in Lincolnſhire.
Ad-Portum Dubris,	See Doris.
Ad-Portum Rutupas,	See Rhitubi Portus.
Ad-Taum,	Taiſborough, in Norfolk.
Adros vel Andros vel Andrium Edri,	Bardſey Iſland, betwixt Wales and Ireland.
Adurni Portus,	Ederington, in Suffolk.
Ædudæ,	The Iſles of Hebrides, to the Weſt of Scotland.
Sancti Ægidii ad Portam Membris Captorum,	St. Giles, Cripplegate.
Æliani Porta,	An old Town near Hadrian's Wall, in N. B.
Ætona vel Ætonia,	Eaton in Berkſhire, near Windſor.
Afena,	See Segelocum.
Agelocum,	See Segelocum.
Agamerium,	Agamer, in Ir.
Ager Maridunenſis,	Carmarthenſhire.
Agmundiſhamum,	Agmundiſham or Amerſham, in Buckinghamſhire.

Albana,

Abona — The River Avon

Bichatum ——— Abetan - 1 - 317.

de Acona (St. Inch) Acorns Pan ~~Land~~

Aincurt sive Heincourt - 1268.

Ad-latus or Boouin. Bowerton - Glamorganshire

Ad-Tisam — Peirsbridge - Durham

Adelstow ——— Padstow - Cornwall

Alia Castra — Alchester - Oxfordshire

Asycha — Aethelby - Cumberland.

Agneda — Edinburgh

Ailington South vel. Maidenhead. Berks (Leland) -

Alka – Roc — Rock. Yn. B

Alebargh . Nelsonby - Yorkshire

Alba Launda — Blanchland - or Whitelaund -
— Capilla — Whitechapel. Middx -
Alwoodley — Allingley Yor. Yn. B.

Alauna Alnwick

Aldermannorum Burgo-Sancha - Aldermanbury Lond

Albeuni sive albini vide. Augd. Bar. I-p 113 = 1-208
Aldwincle — Aldwincle. -1-213
Aldner .aldernedg.-1-308
Alreton Allerton. 1- 315.
Alvindelegani Alvithele, Alvideley, v. Alveley -1-147.
Alnevidum Alnwick.
Alba Capilla Whitechapel Par Middx
Alfriconel — Alfraconel Devon

Alecana Ilkley - Yorkshire
Alexodunum Brough on the Sands - Cumberland.

Alnea Porta Aldersgate Lond
Alm - sui — Yalm - R Flow. Devon

Ainulphsbury ol n — Eynesbury - Herts Hunt
Ailweston — Halweston - Herts Hunt

Albana,	See Caledonia.
Alana,	Allaway, in N. B.
Alannius,	The River Avon, in Wiltſhire.
Alaunicus Portus,	Milford Haven.
Alaunicus Pons,	Maidenhead, in Berkſhire; called Maidenhuthe, or Maidenhithe, in the Court Rolls of the Manor of Bray.
Alaunodunum,	
Alaunus Flu. vel Alanus,	The River Alne, in Northumberland.
Albion, Alvion,	Great Britain.
Pridania, Britannia,	
Pritanniæ, Brithaniâ,	
Brutania, Pritania,	
Samothea,	
Albanes ton ol. nunc. Cauſho Hundred - Herts.	
Sancti Albani in Vico Ligneo,	St. Alban's, Wood-ſtreet, London.
Album Monaſterium,	Whitchurch, in Shropſhire.
Album Oſtridum —	Whitby Ebor. N. B. n. 2.
Alata Caſtra,	Edinburgh, and Edinburgh Caſtle.
Alatum Caſtrum,	
Caſtrum Puellarum,	
Edenburgus,	
Edenburgum,	
Dunedinum vel	
L'Iſle,	
Aldhouse sive Galdhouse — House —	
Alectem,	Dundee, in N. B.
Alectum,	
Deidonum,	
Taodunum,	
Alenus Flu.	The River Alen in Dorſetſhire, another in Denbighſhire, alſo the River Alne in Warwickſhire.
Aletum —	St. Malo - Jersey
Alion,	Lancaſter, alſo Whitby Caſtle in Cumberland.
Alione,	
Alone,	

Alone

Alone Flu.	The River Alon, in Northumberland.	
De Alto Pecco,	The Caſtle in the Peak, Derbyſhire.	
Amboglanna vel Ambegianna,	Ambleſide, in Weſtmorland.	
Ambroſia, Ambroſii Burgus, Ambroſii Mons,	Ameſbury, in Wilts.	
Amœniſſima, Montana de Balſham,	Gogmagog Hills near Cambridge.	
Ancalites,	The Hundred of Henley, in Oxfordſhire.	
Anderida, Noviodunum,	Newenden upon the Rother, in Kent.	
Andevera, Andovera,	Andover, in Hantſhire.	
Andreapolis,	See Fanum Reguli.	
Sancti Andreæ ſub Malo cereali,	St. Andrew's, Underſhaft,	London.
Sancti Andreæ ad Veſtiarum,	St. Andrew's, Wardrobe,	
Sanctæ Annæ intra Portam Alneam,	St. Ann's, Alderſgate,	
Sanctæ Annæ nigrorum Monachorum,	St. Ann's, Blackfryers,	
Angleſega, Mona,	Angleſey.	
Anguillaria Inſula,	The Iſle of Ely.	
Anguillarianum, Monaſterium, Helienſe Cœnobium,	The City of Ely.	
Ælienſis or Elienſis,	Of Ely.	
Anguſia,	Angus, in N. B.	

Anſoba,

Alpes Penemi montes. - Pendle Hill - Lancashire

Alumna
Alured son ——— Castleshaw Yorkshire
Allerdale - Cloud -

Altera Legio - vide Sebasta
Amt. fort. Amberley. 1-271.
Amicus vide Voluerium domus
Amesbury Wilts. Ambri Pagus - Mat-Par.
Andrea Saltas - The Weald of Kent - 4 Pl. b -
Andros vel
Andrinum Edri } vide Adros.

Angelocum Lincaster - Lincolnshire
Anguillarici Insula - Ely Isle - Camd -

Anhergie nunc — Thorney - Camd -

Antegno domenio de — Espec. Navering

Ant. Anton — River Test - or Test Hamph -

Antona — River Anton or Hon. Northhamptn
Antisiodorum — Auxerre

Appleberca vel
Appleberca — } vide Aballaba.

Antona vel
Antona — } Anton or Hen - Northampton

Aquilonium Remus - Elstree = Herts -
Aquisgrave ol n — Aix la Chapelle

Arci - vide Areci.
Areci — D'Arcie sive D'Arcy. 1-274.
Arches dene — Archesden - 1-238.
de Arcubus — le Bow - Par. Lond

Argentens Vicus — Silver Street Lond

Armēr — Armenters. - 1-271.

+ Armacensis
Armachanus } — } of Armagh. Ireland

Anſoba, Auſoba,	Galway Bay, alſo Lough Corbes, Ireland.
Antiveſtæum,	The Land's End.
Apiacum,	Pap Caſtle, in Cumberland.
Aqua Rubra,	See Durocobrivæ.
Aquæ Calidæ,	City of Bath, in Somerſetſhire.
Aqua Solis,	
Akemanceſter vel	
Badiza,	
Balnea,	
Batha,	
Bathonia,	
Aquædon,	Eidure, commonly called Eatoun.
Aquædunenſis Saltus,	Waterdon.
Aquævadenſis Pons,	Eiford.
Aquædunum,	Aieton.
Aquilædunum,	Hoxten, inſtead of Eagleſtown.
Arbeia,	Ireby, in Cumberland.
Archelandria,	Aukland, in Durham.
Arclovium,	Arclo,
Ardraeum,	Ardee, in Ireland.
Ardraicum,	Ardragh,
Argadia,	The Hill of Gathel, now called Argyll, in N. B.
Argathelia,	
Ardgathel vel	
Earraghaoidheal,	
Argita,	Swilley Lake, in Ireland.
Ariconium,	Kencheſter, near Hereford.
Armacha,	Ardmagh or Armagh, in Ireland.
Ardmacha,	
Magh-ard,	
Armanothia,	Armanoth, in N. B.

Arundelia,

Arundelia, Arundellum, Aruntina Vallis,	Arundel, in Suſſex.
Arundinis Vadum,	Redbridge, in Hantſhire.
Arunus Flu.	The River Aron, in Suſſex.
Arvonica,	Carnarvonſhire.
Arus Flu.	The River Are, in Yorkſhire.
Aſaphenſis Epiſcopatus,	The Biſhoprick of St. Aſaph.
Athanaton, Athanatos,	See Tanathos.
Atheſis Flu.	See Teſa.
Atholia,	Athol, in N. B.
Athra,	Athern, in Ir.
Attrebati,	Berkſhire men.
Aula vel Villa Antiqua,	Alberry, in Herefordſhire.
Aurea Vallis,	Golden Vale, in Hertfordſhire.
Auſona vel Antona, Autona vel Aufona,	The River *Nine*, or *Nen*, in Northamptonſhire.
Avalonia,	Glaſtenbury, in Somerſetſhire.
Ave, Avinus,	River Avon or Avin, in N. B.
Auguſta, Trinobantum,	See Londinenſe oppidum.
Auterii,	People of Atterith, Atheury, or Athy, in Ireland.
Avena Flu.	Avon, in Wiltſhire.

Articumba —— Atherton Devon

Aschan Ebor al Ascham. In. B. —

Aselin. v. Hansel.
Ashenig ——— Ashridge Bucks —
~ Ashley. Wilts - Efselege -

. Athelburc Athelburg, s. Athelborough. - 1-286.
Athered — nunc - André Canc - Ely Island
Augia ——— Jersey ———
+ Aurea Abbatia - Cole Abbey.

+ In Australi plure. Southwark Par - Middx
Australe Hospitium - Plymouth - Devon

Aurny
Aurcny
Aurijney } ——— Alderney - Alderney Isle -

The River Aun - Devon

Avon a flum

Aythrop —— Eythorp

Babham-end — near Maidenhead Berks - M. B -

Balam. s. Balam - l - 38 r.

Badwen ol n —— Great Baddow Esex

Badumen ol n —— Great Baddow Esex

× Avona Flu.	The River Avon, that runs by Malmeſbury, Bradford, Bath, Briſtol.
	The River Nen, that runs through Northampton, by Oundle, Peterborough, and into the Sea near Lynn.
	The Avon, that flows by Ameſbury, Saliſbury, and ſo into Dorſetſhire.
	The Waveney, that divides Norfolk and Suffolk, runs by Bungay, corruptly ſo called for Avoney.
	The Avon, riſing not far from Naſeby in Northamptonſhire, runs by Warwick, Stratford, Eveſham, and into the Severn at Tewkeſbury.
Avona,	Bungay, in Norfolk. Suffolk
Avona,	Hampton-Court according to Leland, alſo Southampton.
Avondunum,	
Avonæ Vallis,	Avondale or Oundle, in Northamptonſhire.
Avonii palatium,	Wincheſter-Houſe, Southwark.
Axelodunum,	Hexam, in the Biſhoprick of Durham.
Hanguſtaldenſis,	Of Hexam.

B.

BAchelaganæ Sylvæ, Bagiloganæ,	Bagley.
Badiza, Balnea, Batha, Bathonia,	See Aquæ Calidæ.
Badonicus Mons,	Bannes-down, a Hill over a little Village near Bath called Bathſtone.

Bainardi Caſtellum,	Baynard's Caſtle, London.
Bainus Pons,	Bainbridge, in Yorkſhire.
Banatia,	Banſey or Bean Caſtle, in N. B.
Bannavenna,	See Northantonia and Iſannavantia.
Bannaventa,	
Bennaventa,	
Banus Flu.	The River Ban, in Lincolnſhire.
Bana Inſula,	An Iſland, about three miles from the River Taf in Glamorganſhire.
Bardunus,	A River near Norwich in Norfolk.
Sancti Bartholomæi pone periſtylium,	St. Bartholomew, near the Exchange, London.
Barvicus,	See Abrevicum.
Barwicus,	
Berwicus,	
Borcovium,	
Borcovius,	
Borcovicus,	
Baſenga,	Baſing, in Hampſhire.
Baſingum,	
Baterſega,	Batterſey, in Surrey.
Batilfordia,	See Waterfordia.
Dunum Manapia,	
Bebba,	Bamborough.
Bedfordia,	Bedford.
Bedefordia,	
Budeforda,	
Belgæ Somerſeti,	The Inhabitants of Somerſet, Wilts, and Hantſhire.
Belerium prom. vel	See Antiveſtæum.
Bolerium prom.	

Bellinus

Bagilegunce Sylvæ Bagley

Baketun —— Bromholm Norf.—

Barnsdall Ybor a.2. Decu Brounedale. In B

Bardulebi.
Barmyston — Barneby-1-307.
Barmyston-Eper

Bersa Baspole Isle on the French Coast

Basilica Billesley-1-205.

Beaulieu — Ybor — Beoley In. B.
Beauton nun — Bampton Devo
del. Bec.-1-290. ... v. Dugd. Bar. T. 1-425.

Bedeminia —— Bodmin-Corn
Beflesvell Beswell. 1-249.
Befleivell. fort: Beckley-1-177.
Bega St. —— St. Bees-Cumb

Bellocē. L.L. de Bello Campo.-1-235.

de Bello capite — Beauchief
——— valle ——— Beauvale - Notts -
a ——— Launda ——— Bland - Yorr -
——— Stⁱ Martini ——— Battle Abbey. Sus -
la Belle-laud - ——— Bilaud Yorr -

Sancti Benedicti Coll - Bennet Coll - Cant -

Bennaventa vel Bennaventa
Benningewith Benningworth - 1 - 285.

Beriana — St Buriens Cornub

Berdewell Bardwell - 1 - 284.
Berchinges —— Barking ~~Essex~~ Essex

Bermingeham Barmingham - 1 - 282.

Bermendi Insula Bermondsey ~~Kent~~ Surr

Bernai vel — Hibernia
Bernestun —— Barnston - Essex
Beselun Beslon - 1 - 283.

Bellinus Sinus,	Billingſgate.
Beliſama,	Rebel River, or Rhibelmouth, in Lancaſhire.
Bellelanda,	Biland, in Yorkſhire.
Bello-clivum,	Beldeſert, or Beaudeſert, in Warwickſhire.
Bello-deſertum,	
Bellus Locus,	
Bello ſitum vel Iſidis vadum,	See Oxenforda.
Sanctus Benedictus in Graminoſo Vico,	St. Bennet, Grace-church-ſtreet, London.
Bennones vel Vennones,	Cleybrook, in Leiceſterſhire.
Bearrokſcira,	Berkſhire.
Berceia,	
Berkeria,	
Bercheria,	
Berchenſis,	Of or belonging to Berkſhire.
Beruchenſis,	
Berechingum,	Barking, in Eſſex.
Berclea,	Berkley, in Glouceſterſhire.
Bercheleia,	
Berigonium,	Bargenny, and a Creek there, in N. B.
Bermundi Inſula,	Bermondſey, in Surrey.
Bernardi Caſtellum,	Bernard Caſtle, in the Biſhoprick of Durham.
Bernicia,	Was a Province reaching from the River Tees to Edinborough Frith, in N. B.
Beverlea,	Beverley, in Yorkſhire.
Beverlacenſis,	Of or belonging to Beverley.
Berubium,	Urdhead, a Promontory in N. B.

Bibrocaſſi,	} The Hundred of Bray, in Yorkſhire.
Bibroci, Beeby. Leic -	
Bimonium Vinocium,	} Bincheſter, in the Biſhoprick of Durham.
Brinonium Vinovia,	
Binonium,	
Binovia,	
Binovium,	
Biſhamum,	} Buſtleham, or Biſham, in Berkſhire.
Buſtelli Domus,	
Bittelusby — Bittesby - Leic -	
Blacamora,	{ Blackmore, part of the North Riding of Yorkſhire.
Bladinæ Montes,	Mountains of Offory, in Ireland.
Bladunum,	See Maidulphi Curia.
Blancaforda,	Blandford, in Dorſetſhire.
Blancum Caſtrum,	Blane Caſtle, in Monmouthſhire.
Blatum, Bulgium,	} Bulneſſe, or Bolneſſe, in Cumberland.
Ablato Bulgio,	
Bleſtium,	Old Town, in Herefordſhire.
Boanda,	} The River Boyn, in Ir. Made remarkable by King William's croſſing it, and defeating the forces of James the Second.
Boandus,	
Bointon — Bonnington Kent	
Buvindus,	
Boccinum,	} Buckingham, and Buckenham.
Buckinghamia,	
Buckingenſis,	Of Buckingham.
Bodiamum,	Bodiam, in Suſſex.
Bodotria,	Edinborough Frith.
Boduni,	See Dobuni.
Boghania vel	} Buqueham, in N. B.
Buchania,	

Bonium

Bicklig wcm — Bicklig-Essex

Bishopsthorp Yorr antiq: St. Andrew, Thorp. hr. B.

Bisshesham — Basham-Berks

Bladum St. Mich. Luenn Par Lond

Blithus — Blith River-Staff. & Northumb.

Bodotrix - Danyborough Frith-Yk. a.

Bois Corse (Norm) - Brentwood Essex

Baltbury — wcm Castle green Dorsetsh

Bonifacebury —— Bunbury Chesh-

Boolum s. Bolum 1-329. v. Dugd. Bar. I. 1-688. et Mon. ang. I. 2-917

Borcovicum &c vide Barvicus
Borvington mun— Burrington- Dev

Bosiney id em— Tintagel Cornd
Boscum bostum- Brentwood Essex

Botereaux de Castll.- Boscastle- Cornwl
Botulphi Ospidum— Boston Linc-
Bough Shor —— Bowes N. B.
Boudchier vel Bowser- Nallingbury Parva- Essex
Bzaunceduke id em. Barnesdale n. p. Shop. N. B
Brawoth mun— Bradworthy- Devon

Bradney Thain uel- Bradnich- Dev
Bradnam —— Bradenham Bucks -
~~Bradton~~
Branocstston ue- Brauton Dev
Brahole —— Brackley- Glouc. (Dugd)

Brauton Brandon- 1-208.
Braines - mun — Bradnich - Devon

Bonium ſeu Bovium,	Boverton, or Cowbridge, in Glamorganſhire; alſo Bangor, or Banchor, in Flintſhire.
Boræum prom.	St. Ellen's Cape.
Boſphorus picticus,	Pithland Firth, in N. B.
Botelega,	Bouley, near Oxford.
Sancti Botolphi Alneæ portæ,	St. Botolph, Alderſgate,
Sancti Botolphi ad portam Belini,	St. Botolph, Billingſgate,
Sancti Botolphi ad Veterem portam,	St. Botolph, Aldgate,
Sancti Botolphi ad Epiſcopi portam,	St. Botolph, Biſhopſgate,
Bovium, *ſee Bonium*	Boverton, in Brecknockſhire.
Boxleia,	Boxley, in Kent.
Braboniacum, Brocavo, Brocavum, Broconiacum, Brovonacis, Brovonacum,	Brougham, in Weſtmorland.
Bracchium,	Burgh, in Yorkſhire.
Brachilega,	Brackley, in Northamptonſhire.
Bramptonia,	Brampton, near Huntington.
Brannodunum Portus,	Brancheſter, in Norfolk.
Brannogenium, Branovium, Branoricum, Branconium, Brannovium,	The City of Worceſter.

Brechinia,

Brechinia,	Brecknock.
Bremenium, Bramenium,	Rocheſter, in Northumberland.
Brementonacum,	Overborow, in Lancaſhire.
Brementuracum,	Brampton, in Cumberland.
Brentæ Vadus,	Brentford, in Middleſex.
Brigantes, Brigæ,	Inhabitants of Yorkſhire, Lancaſhire, Biſhoprick of Durham, Weſtmorland, and Cumberland. Alſo of Waterford and Kilkenny in Ir.
Brigantium,	See Eboracum.
Brige vel Brage,	Broughton, in Hantſhire.
Brigus vel Birgus,	Barrow River, in Ir.
Briſtolia, Briſtolium, Briſtowa,	The City of Briſtol.
Briſtolienſis vel Briſtowenſis,	Of Briſtol or Briſtow.
Britanni, Britones,	People of Britain.
Britannicus portus, Calliſia, Iccius portus,	Calais, in France.
Britanodunum,	Dunbriton, in N. B.
Bromfelda,	Bromfeld, in Denbighſhire.
Bucoſtenum,	Buxton, in Derbyſhire.
Bullæum Silurum,	Buelth, in Denbighſhire.
Burrium,	The Town of Uſke, in Monmouthſhire.

Breilesford — Brailsford. 1-220.

Brelehaun — Brelenham. 1-295.
Brelot — Bedlott. 1-277.
Brethwell — Brightwell-Berks

Breulais — St. Brauels-Glouc —
Brickhead vel — Birkenhead Chest. Monastery

Bricteton — Burton Somers.
~~Brock Heet vel — Bathwood Essex~~
Broadoak vel — Hatfield Regis Essex
Brucaus, Brooonacum, Broconacum } vide Brabonacum

Brokedis — Brook Kirk. 1-282.
Broad-oak vel — Hatfield Regis - Essex
Brotton. Stor. n. r. vel Brochton. n. B
Brutham — Burnham. 1-200.

Bruis. font: — Bures. 1-296.

Brus. v. Augd. Bist. T. 1. 440 = 1-327.

Buchanica vicc — Bochanica
Buclot — Bollers. r. Busler. 1-217.

Buncel — Bunwell. 1-284.
Bulemer — Bulmer. 1-332.
Bulgco — Bulness or Bolness (on the bord of Cumbrld
Bustleshaun vel — Bishcham - Berks -

Buvinotus — River Boyn in Ireland

de Caduncis — Chaworth —

Cailly. s. Kaily 1-207.

Calaterium Remus - Forest of Galtres. Ebor In. B.

Casaris Burgum — Cherburg -
Caer-Dorm (Brit) — Dornford Hunt
— yn Arfon — Caernarvon.

Caer-isk } (Welch) - Exeter Devon
Caerinth }
Caer-corit & Caercery (Brit) Cirencester Glouc
— gwent. — Winchester Hants
de Calceto — Pinham Sussex

Caer - Kent — Canterbury

Calleva Atrebatum Farnham-Surrey
Calleva Calais in France

C.

CACARIA vel Calcaria,	Tadcaſter or Helcaſter, in Yorkſhire.
Calatum,	
Caermardinia, Carmarthinia,	Carmarthen, in Wales.
Caerperis,	Portcheſter.
Caerſeverus,	See Mons Arenoſus.
Caer Lincoit,	See Lincolnea.
Cæſaria,	Jerſey Iſle.
Cæſaro-magus,	Burgſted, alſo Burntwood or Brentwood, in Eſſex.
Calacum,	Overborow in Lancaſhire, alſo Whealp
Calagum,	Caſtle in Cumberland.
Calabrium Nemus,	The Foreſt of Galtres, in Yorkſhire.
Calderus Flu.	The River Calder, in Yorkſhire.
Caledonia,	Scotland.
Caledonius Oceanus,	The Scottiſh Sea.
Caledonii,	Thoſe that inhabited on both Sides of Mount Grampius, in N. B.
Caleva vel Galena,	See Gallena.
Calna,	Calne, in Wiltſhire.
Calonia,	Coldingham.
Camaletum,	Camalet Caſtle.

Camalodunum,

Camalodunum, Camoladunum, Camolodunum, Camoludunum, Camudolanum, Camulodunum, Mealdunum, vel Colonia Victricenſis,	Maldon, in Eſſex, according to Camden; but, according to others, *Colcheſter*.
Cambium Regale, Burſa, Excambium Regium, Periſtylium,	The Royal Exchange, London.
× Cambodunum, Camulodunum,	Almondbury, or the Ruins near Almondbury, in Yorkſhire.
Camboricum,	Grandcheſter.
Camboritum, Camboricum, Cantabrigia,	Cambridge.
Cambretonium, Cambretovium, Comvetronum,	Breton Spring, or a place near it, in Suffolk.
Cambria,	See Wallia.
Campus Altus,	Hatfield or Hautfield, in Hertfordſhire.
Campordunum,	See Cambodunum.
Campus Novo Forenſis,	Newmarket Heath.
Candalia, Concangium,	Kendal and Kendal Barony, in Weſtmorland.
Candida Caſa,	Whiteherne, in N. B.
Canganum, Canganorum,	See Ganganorum.

Canonium,

+ Camsfordunum - almond bury &c -

Camelodunum
Camudolanum } - Maldon - Essex

Campania —— Champagne -

Cancl. 1-318 v. Augd. Bav. I. 1- 626.

Cancni filiorum terra - vide Sherisuthia

Cannock Staff. Canute Sylva -

Canuti Domus - Canewdon. Essex
——— Sylva - Cannock or Cank Forest. Staffs -

Canutesford — Knotsford. Chesh -

Caput Caput — Gateshead nr. Newcastle - 241. c.
Capella de Castro - Caresbrook Castle - I. Wight
——— St Spirit — Newtown — I. Wight -
Carion — The North Foreland. Kent

Carey-cowse (Corn) St Michael's Mount Cornwall

Canonium,	Canonden, in Eſſex; alſo Chelmsford, Chensford, or Chenford, in the ſame County.
Cantuaritæ,	Kentiſh Saxons.
Cantia, Cantium,	Kent.
Cantium promontorium,	The North Foreland.
Cantæ,	The People of Roſs, in N. B.
Cantuaria,	Canterbury City.
Cantuarenſis,	Of Canterbury.
Capræ Caput,	See Gabroſentum.
Carboriarius Callis,	Coleſhill, in Flintſhire.
Carcaria,	Aberford.
Carricta,	Carrick, in N. B.
Carleolum,	See Lucopibia.
Cardigania, Carnarvonia,	Cardigan, Carnarvon, in Wales.
Carenii,	Inhabitants of Cathenſis, in N. B. according to Camden. Ortelius places them more Northward than the Carnonacæ on the Weſt Side of N. B.
Carnonacæ, Canovaci,	The People of Lenox, or thoſe who inhabited beyond the River Longas, on the Weſt Side of N. B.
Carphillis,	A famous Caſtle, ſuppoſed to have been built by the Romans, in Glamorganſhire.
Caſſi, Caſſii,	The Hundred of Cayſhow, in Hertfordſhire.
Caſſilenſis,	Of Caſhel, in Ir.
Caſſiterides,	The Iſlands of Sylly.

Caſeivelauni oppidum,	See Verolamium.
Caſtra Alata,	See Alata Caſtra, &c.
Caſtra exploratorum,	Burgh, on the Sands in Cumberland.
Caſtrum de Vies,	The Devizes, in Wiltſhire.
Diviſæ,	
Caſtrodunum,	
Caſtrum Oſcæ,	See Burrium.
Contaracta Flu. vel	The River Swale, in Richmondſhire.
Cataracta,	
Cataracta,	Catarick Bridge.
Cataractonium,	
Cataractuarium,	
Cataractorum,	Allerton, in Yorkſhire.
Catini,	The People of Cathneſs, in N. B.
Cattidudani,	The People of Buckingham, Bedford, and Hertfordſhire.
Cattitudani,	
Catticuclani,	
Cathieludani,	
Cathrieludani,	
Cattuellani,	
Cattieuchlani,	
Cathania,	Cathneſs, in N. B.
Caverna Viperina,	Aſſenden, or Aſpenden, in Hertfordſhire.
Cauci,	The People of Ireland.
Chauci,	
Eblani,	
Iberi,	
Iverni,	
Simeni,	
Uterni,	

Cerda,

Castle Town — id cum Rushin — Isle of Man
——— Mean - (Brit) - old Town - Iberes

Castrum Pullarum. vide alia Castra
——— Lodanum — Leeds in Kent.
——— Godwini — Kinsboro' Glouc
——— Gormanni — Godmanchester Hunt
——— de Medway — Allington Castle Kanc —

Cathwaith Ebor. v. vel. Cathenwaith N. B.

Celurca vicu Thous Rosarium

Chenefeld ——— Shenefield Essex

Cerna-fulli Cerue-pool. 1-8th

Cerda, Selgovarum, } Dumfries, in N. B.

Ceſtria, Cheſtria, Cheſtrum, } Cheſter City, or Weſtcheſter.

Cirenceſtria, Corinium, } Circeſter, or Cirenceſter, in Glouceſterſhire.

Clara vel Claria, } County of Clare, in Ireland.

Cavoda, Cawood, in Yorkſhire.

Cauna, See Covennos.

Cauſennæ, Cauſennis, } See Gauſennæ.

Cavum Deiram, Cavæ Diræ, } Holderneſs, in Yorkſhire.

Ceangi & Cangi, { People about Cheſhire, according to Camden.

Celnius, { Suppoſed to be the River Keillan; it riſes below Mount Grampius in N. B. and falls into the German Ocean.

Cenimaghi, See Iceni.

Cenion, Cemo, } Flu. The River by Tregony in Cornwall.

Centum fontes, Hundreds-kelde.

Cerdici vadum, Chardford, in Hantſhire.

Ceretica, Ceretici, } Cardiganſhire.

Cernelienſe cœnobium, Cerne, in Dorſetſhire.

Cerones, Creonii, { The Inhabitants of Aſſinſhire, or Aſherſhire, in N. B. as Camden thinks.

Ceroti Insula,	Chertsey, in Surrey; or Hartle-pool, in the Bishoprick of Durham.
Certesia,	
Cervi Insula,	
Chinegliſhi Castrum,	Kenelworth Castle.
Cheva,	Kew, in Surrey.
Chirca,	Chirke, in Denbighshire.
Ciceastria,	Chichester, in Suſſex.
Ciceſtria,	
Cilurinum,	Collerton, or Collerford, in Northumberland.
Cilurnum,	
Clamoventa,	See Glannibanta.
Clanoventa,	
Clara-fontanus,	Shirburn, in Dorsetshire.
Clarus fons;	
Claudia,	See Glavorna.
Claudioceſtria,	
Clevum vel	
Glevum,	
Clauſentum,	Southampton Town, in Hantshire.
Hamptuna,	
Southamptonia,	
Triſanton,	
Triſantonis portus,	
Cluanania,	Clonmel, in Ireland.
Clonenſis Epiſcopatus,	The Biſhoprick of Clonmel.
Cluida,	The River Cluid, in Denbighshire.
Coccium vel	Ribblecheſter, in Lancashire.
Goccium,	
Cocarus,	The River Coke in Yorkshire, and Cocar in Lancashire.
Cokarus,	

Colonia,

In Collem (Sanct. Mar.) St. Mary Hill Par. Lond

Cetham ol r — Chatham - Kent
Corvina Platea — Hart Shir. Lond
Corvinum vide — Southwark
Cric 68 n — St Botolphs Essex
Chaelle. fors: — Cayley - 1-322.
Cham dedunt — Chemidunt. 1-208.
Chepan Torrington mun. — Torrington Devon
Chesdelington mun. — Chabel Hampton Dev
Chesurthe — Chesvardunt. vulgo. Chesvonduile. 1-147.
Cheynes. ad Isthamstel. 1-192.
Chingelford — Chingford Essex
Chokes. v. Cockes v. Dugd. Bar. II. 105.
Civitlenege — Cathedge - Camb
Clahalder — Colobre. 1-73.
Cingvella — Chigwell - Essex

Candiana Provincia vide Glannonensis Prov.

Clist-Sackville - sive - Clist-Bushops - Dev

Cleveland Yorks. — Cleveland Cleveland In. B
Clure — now — Clewer Berks

Cobberleg — Coverley - 1. 166.

Cohefeld — Cockfield. 1-249.
Cokesford — Coxford - Norf -

Colonia Victricensi - orde Camaladunum

Colchurche — Colekirk - 1 - 200 - 289. v. not. 110-115.

Combretonium — Schlingham — Suffolk

× ——— — Brent Springs or near it / Suffolk

——— } — Bretenham Suff.
Cambretonium }
Cambretovium }

× Connetronum — Brent Spring

Conouly Ebor. — Couningsley. B B Ch. B

Constantii - nunc - Montaigne - France

Concester (Sax) — Chester le Street - Durh

Conventualis hortus — Covent Garden

Colonia,	Eſſex
Coludi,	Coldingham, in N. B.
Coldania,	
Colceſtria,	Colcheſter, in Eſſex.
Gölonia,	
Colunum Pontes,	Colunbrooke, or Colebrook, in Middleſex.
Conacta,	The Province of Connaught, in Ir.
Connatchtia,	
Conallea,	Tirconnell, in Ir.
Connaria,	Connor, in Ir.
Conneria,	
Concangium,	The Barony of Kendale.
Concani,	The People of Munſter, in Ir.
Condate,	Congleton, in Cheſhire.
Condercum,	Cheſter upon the Street, in the Biſhoprick of Durham.
Cæſaro Magus,	Chelmsford, in Eſſex.
Canonium,	
Canovium,	Caerhead upon Conway, in Caernarvonſhire.
Conovium,	The River Conway, that divides Carnarvonſhire from Denbighſhire; alſo the Town of Conway or Aberconway.
Conovius vel.	
Novius,	
Convennon,	Convey Iſland, at the mouth of the River Thames, in Eſſex.
Convennos Inſula,	
Conventria,	Coventry City, in Warwickſhire.
Coventria,	
Coqueda Inſula,	The Iſle of Coquet, on the Coaſt of Northumberland.
Coqueda,	Coquet River, in Northumberland.
Coquedus,	

Corcagia, Corragia,	The City of Cork.
Coria vel Corta Damniorum,	Camelot, in N. B.
Coria, Corſtopilti, Corſtopilum, Corſtopitum, Curia, Curia Ottadinorum,	Corebridge upon Tyne, according to Talbot; Morpit, in Northumberland, as Camden; Curebridge, by H. Huntingdon; and Corebridge, by Hoveden.
Corinea, Cornubia, Cornwallia, Occidua Wallia,	Cornwall.
Corinium,	Cirenceſter, in Glouceſterſhire, according to Camden.
Corinus Flu.	The River Churne, that runs by Cirenceſter.
Coritani vel Coritavi,	People of Northampton, Leiceſter, Rutland, Derby, and Nottinghamſhires.
Cornavii vel Cornabii,	Inhabitants of Warwick, Worceſter, Staffordſhire, Shropſhire, and Cheſhire.
Cornabii, Corabui, Logi,	The People of Strathnavern, in N. B.
Cornutum Monaſterium,	Horn-church, in Eſſex.
Cotteſwoldia,	Cotſwold, in Glouceſterſhire.
Covi Berchilega vel Burchelega,	Coverley, in Glouceſterſhire.
Cranburna, Craneburgum, Burginatium,	Cranborn, in Dorſetſhire; or Conenburgh, in Cleveland.
Cravena,	Craven, in Yorkſhire.
Crecolada vel Græcolada,	Creeklade, or Creeklode, in Wiltſhire.

Cridea,

Corham Ebor. o r. tot aut. Ouerham Ch B

Corda Silgoranum — vid Cerda —
Corchingestoke, Colingstoke, Cerlingstoke Cerlingstock
— — — — — sine ut vulgo — Codlingstock - 1-224.

Corneburg — — Aconeburg - Sheref' —

Coundal — — — Couerdale Ebor. Ch. B.

Coutenoure — — — Codnor sive Codenei - Derb

Coueston
Covert - id em — — — Coverstones, vulgo. Caston. - 1- 69.
Colford - Glouc.

Cottrebi — — — Sbolun Culbrain Cumb. Spced

Counos — — — — Conwey Isle. Eglues, vid Conwennos -
Cranesford — Cranelford 1-257.

Crawden — Crowden - 1-262.

Creh, s. Creke. v. Creike. 1-204.

Crefle. s. Crafle 1- 207.

Credentown } id em — Credton Dev
Credenantum }

Credton - vel — Kirton Dev

× Cridiauturn —— Croston Dew

Crohesbi. Crosby-1-274.

Crun.s. Croon e. Croun.1-272. v. Dugd. Bar.J.1.-412.

× Crunebruma - Kilburn. Middx. Revised Reb.
Crunewell Cranewell.1-265.
Cyketorp Kirkthorpe -
× Cunegeston Kingston.1-223.
Cynetio vide Kenet.
Curtun Kirton.1-252.
Cuncacestre —— Chester Durh.a Coll.
~~Cutcland~~
Cu Kewald —— Coxwold Yor. N.B.
Daevana Aberdeen in N.B.
Daehurst sue —— Hildenboro. Kent

Davil.s. Daivile Devile.1-225

Dan —— Daven flu. Chesh.
Danport —— Davenport Chesh -
Dancing
Danesey —— Dengy - Essex
Danzey
Dennesty

Cridea,	Crediton or Kirton, in Devonſhire.
Crococalana, Crocolana,	Ancaſter, in Lincolnſhire.
Crowlandia, Croylandia, Crulandia,	Crowland, in Lincolnſhire.
Crulandenſis,	Of Crowland.
Crux Chariniana,	Charing Croſs.
Cumbria, Cumberlandia,	Cumberland.
Cumbri,	The People of Cumberland.
Cunetio, Marlebrigia,	Marleborow, in Wiltſhire.
Curia Edmundi, Burgus,	See Villa Fauſtini.

D.

DACORUM Clades,	Danes-End, in Hertfordſhire.
Dabrona,	The River Avennon, in Ir.
Damnii,	The People of Cluidſdale, in N. B.
Damnonii, Danmonii, Dumnonii, Dunmonii,	The People of Devonſhire and Cornwall.
Dommucenſis, Domnonienſis,	Of Devonſhire.
Danica Sylva, Danubiæ,	Andredſwald Foreſt, in Suſſex; alſo the Foreſt of Dean, in Glouceſterſhire.
Danmoniorum, Regio, Devonia, Dommonia, Domnonia,	Devonſhire.

Danmoniorum promontorium,	The Lizard Point, in Cornwall.
Danum,	Doncaſter, in Yorkſhire.
Danus Flu.	The Dane, in Lincolnſhire; the Dan or Daven, in Cheſhire; the Don or Dun, in Yorkſhire.
Darbia vel Derbia,	The Town of Derby.
Darbienſis, Comitatu-Dorventania,	Derbyſhire.
Daréntus Flu. Dorventa,	Darent, or Dart-River, in Kent.
Darventia,	The River Derwent, in Derbyſhire.
Darotenſes, Durotriges,	People of Dorſetſhire.
Darvernorum, Darvernum, Dorobrevum, Durobrevis, Durobrevum, Durobrius, Durobrovæ, Duropronis, Duroprovis, Hroſi vel Rheſi Civitas, Roffa, Roibis, Roffi Civitas,	The City of Rocheſter, in Kent.

Darvernum,

Darni vide Volunta

Darensis Episcopatus vide Sheldania

Darnton vide cum Darlington Durh

Deva — . The River Dee-Chesh

Deidonum vicle Colecteu

Dependen — me — Debden-Essex —

× Deva Chester, or Dundee.
Devena - Aberdeen. in N. B.

Diablintum — St. Malo-Jersey-

Darvernum,	See Cantuaria.
Dorbernia,	
Dorobellum,	
Durovernum,	
Durorvernum,	
Deilocum,	Godſtow, in Oxfordſhire.
Deira,	The part of the Kingdom of the Northumbrians that lay on this ſide of the Tyne.
Deirorum Sylva,	Deer-wald, or Beverley, in Yorkſhire.
Deira Sylva,	Deerhurſt, in Glouceſterſhire.
Dela,	Deal, in Kent.
Delgovitia,	Godmanham, in Yorkſhire.
Delvinia,	Delvin, in Weſtmeath, Ir.
Demetæ,	People of Weſt-Wales.
Dimetæ,	
Demetia,	Weſt-Wales.
Denbighia,	Denbigh, in Denbighſhire.
Dèrentivàdum,	Dartford, in Kent.
Derventio,	Auldby upon Derwent, in Yorkſhire; alſo Darwent River in Yorkſhire, Derbyſhire, and Cumberland.
Derwentio,	
Doroventio,	
Dòrventa,	
Deva Flu.	The River Dee, in Cheſhire.
× Deva ſeu	See Ceſtria.
Devana Urbs,	
Deunana,	
Duinana,	
Legio XX Victrix,	
Deſmonia,	Deſmond, in Ir.
Dictum,	Diganwey, in Carnarvonſhire.

Divilina, Dublinia, Dublinium, Eblana,	Divilin, Double-Inn, now called Dublin, the capital City of Ireland.
Diviſæ, Diviſio,	See Caſtrum de Vies.
Dobuni, Dotuni,	The People of Glouceſterſhire and Oxfordſhire.
Dorfris, Dubris, Doris,	Dover, in Kent.
Dorceſtria, Dorkceſtria, Dorkeceſtria, Dornſetta, Dunium, Durnium, Durnovaria vel Duruonovaria,	Dorcheſter, in Dorſetſhire.
Dorſetania, Dorſetia, Dura Provincia,	Dorſetſhire.
Dorcinia vel Dorcinni Civitas, Durocaſtrum, Hydropolis,	Dorcheſter, in Oxfordſhire.
Doris Cantiorum, Dorobrina, Dovoria, Dovorria, Doveria, Duris,	See Dorfris.

Doro-

Dria ——— The Rivers Ull Chesh

Drisol ——— St Michaels Mount Comub

Droilston ~~Dorida. 1335~~ Dilston. 1-335.

Dommonia vide Danubia
Domacensis — of Dunstrich in Efsex — 188. a.
Dsoarsa Aberdeenshire N. B.

Dorbernia vide Darvernum

Dorobellum vide Darvernum

Dowenta vide Derwentio
Dowl ——— Shipton Moigne - Glouc
Dowleston. idem quod. Dowleston.

Drenchesion. Brinkston - 1 - 249 - 282
Ducis hospitium - Duke's Palace. Lond
Dulerna vel. Dulborne. Dulverne - 1 - 136.

Dunwicus - - - Flixton - Suffolk. 229. a.

Dunedunum vide Alata Castra
Dunhurd ——— Launceston. Cornub
Dunheved ——— Newport Cornub - & Launceston do
Dunum Shancpia vide Batilfordia
Dunum vide Dordebia

Dures leg Durs ley - 1. 166.

Durnovarnia vide Dorcestria
Durocashum vide Doricimai antar
Duris vide. - Doris cantiorum.

Dorobernia, Dorovernum,	See Cantuaria.
Dorpendunum,	Orpington, in Kent.
Dorus Flu.	The Dor, in Hertfordſhire.
Dovus Flu.	The Dove, in Derbyſhire.
Ducalidonii,	See Scoti.
Dumna,	Fair Iſland.
Dunelmenſis Comitatus,	The County of the Biſhoprick of Durham.
Dunelmia, Dunelmum, Dunelmus, Dunholmus, Dunholmum,	Durham City.
× Dunum vel Dunus Sinus,	The Creek at Dunſbey, near Whitbey, in Yorkſhire. — Dunsley —
Dunvicus, Dumwicus, alias Felicis oppidum,	Dunmock, alias Flixton, in Suffolk.
Dunum,	Down.
Duri, Duris,	The River Dur, in Ir.
Durobrevis,	An old Town, called Dormancheſter, on the River Nyne in Northamptonſhire.
Durobrivæ,	Dornford, near Walmeford, in Huntingdonſhire.
Durocobrivæ vel Aqua Rubra,	Redburn, in Hertfordſhire.
Durocornovium vel Paſſorum Urbs,	See Cirenceſtria.
Durolenum, Durolevum,	Newington, or Leneham, in Kent.

Durolipons, Durosipons,	Gormancheſter, in Huntingdonſhire.
Durolitum,	Layton, in Eſſex.

E.

Caldburgh ol. n. Alborough L Ebor. h. B.

EAST-SEXENA, Eſſexia, Eſt-ſexa,	Eſſex.
Ebodia,	The Iſle of Alderney.
Eboracum, Eburacum,	York City.
Eboracenſis Ager vel Comitatus,	Of the County of York.
Ebudæ, Incades, Hebrides, Lucades,	Weſtern Iſles of N. B.
Ebuda vel Hebuda ſecunda, Hebuda occidentalior,	Lewis Iſland, the largeſt of the Hebrides.
Leviſſa,	Engham sive Heneham. Hane
Sancti Edmundi in Vico Longobardico,	St. Edmund, in Lombard-ſtreet.
Edmundi Burgus,	St. Edmonſbury, in Suffolk.
Eilecuriani Vallis, Eilecurium,	The Vale of Ayleſbury, in Buckingham-ſhire.
Eilimenon Gabrantonicorum,	Suerby, or Everby, in Yorkſhire.
Eimotus Flu.	The River Eimot, in Cumberland.

Elgotii,

Duroovernum vide Darvernum

Eaglestree ——— Elstree - Herts

Earragh aord heal. vide Ongadea

Easterford — id em ——— Fleedbedon sive Kildon — Essex

~~Eastd~~ Eadon vide Eadon - 1 - 263.

Easton ad montem - Great Easton } Essex

——— parvum - Little Easton }

Eblana vide Dubrinum

Eblani vide Cancri -

Edgburgetuna. — D B - Abbenton - Essex

Ecclesia cornuta — Stone Church Essex

Eglis ——— St Botolphs Colch

† Enguillariomum Monasterium – Ely City – Cant –
Elmerham Elmeham – 1. 78.

Engerstone id. est. Ingatston Essex
Englebi sive Inglebi. 1. 2 ½.
Englewinia dicit Le Thar
† Eoeshamensis – of Evesham

Ermingstret (Sax) – Dornford. Hunt –
Erith nunc – – Andrè Cauch. Ely hund –
Erlege Early Court – 1. 100.
Esse – nunc ——— Saltash Cornwall
Esheburg ——— Ashbury – Berks
Esendon Ishungdon – 1. 231.
Eschenlande sive Ashenlande. Ashland. 1 – 300.
Estingeton Esington – 1. 139.
Estaynes ——— Eggston – Essex.
Estheneseth ——— East Hendred – Berks –
Estre & nunc S – Plesney – Essex v. h. 13.
Excendon Excendon – 1 – 215

Eure sic ——— ~~Dor~~ Ivel – Bucks –

Eoer Bucks a Cs Iver

Elgotii, Elgovæ, Selgovæ,	Inhabitants of Lidderdale, Euſdale, Eſkdale, and Annandale, in Scotland.
Elienſis Inſula,	The Iſle of Ely.
Ellandunum,	The old name of Wilton, in Wiltſhire.
Elteſhamum,	Eltham, in Kent.
Eminentior extenſio prom.	Eaſtonneſs, in Suffolk.
Emonia,	Maid Iſle, on the Eaſt of N. B.
Eoveſum, Eveſtamum,	Eveſham, or Eveſholme, in Worceſterſhire.
Epeiacum vel Epiacum,	See Apiacum.
Etocetum,	Uttoxeter, in Staffordſhire, according to Camden.
Epidium, Epidiorum,	The Mul of Cantyre, in N. B. The Iſland that is near Cantyre is likewiſe called Epidium.
Erdini,	People of Fermanagh, in Ir.
Ernulphi Curia,	Einſbury in St. Neots, Huntingdonſhire.
Eubonia,	See Mannia.
Evenlodus Flu.	The River Evenlode, in Oxfordſhire.
Evonium,	Dunſtaphage, in N. B.
Excambium Regium,	See Cambium Regale.
Exa Flu. Iſaca, Iſca,	The River Exe, in Devonſhire.
Exonia, Iſca, Iſca Danmoniorum vel Dunmoniorum, Iſca & Scudum Nunniorum,	Exeter City, in Devonſhire.

FALA

F.

FALA Flu.	The River Vale, in Cornwall.
Falenſis portus, Voluba,	Falmouth, in Cornwall.
Fanum Sancti Albani, Villa Albani,	St. Albans, in Hertfordſhire.
Fanum Sancti Johannis,	St. John's Town, in Ir.
Fanum Iltuti,	St. Lantwit, in Glamorganſhire.
Fanum Ivonis Perſiæ,	St. Ives, in Huntingdonſhire.
Fanum Leonis,	Leominſter. See Leonenſe Cœnobium.
Fanum Neoti,	St. Neots, in Huntingdonſhire.
Fanum Reguli,	St. Andrews, in N. B.
Fanum Sancti Stephani,	Kirkby Stephen, in Weſtmorland.
Fauſtini Villa,	St. Edmundſbury, in Suffolk.
Fawenſes,	Inhabitants of Fowey, in Cornwall.
Fibrilega, Fibrolega,	See Beverlea.
Fiſburgingi,	A People in or near Northumberland.
Flintia,	Flint Town.
Flintenſis Comitatus,	Flintſhire.
Fons Amnenſis,	Amwell, in Herefordſhire.
Fons Brigidæ,	Bridewell, in London.
Fons clarus,	Shireburn, in Dorſetſhire.
Fons inter fraxinus,	Aſhwel, in Herefordſhire.
Fontanenſis Eccleſia,	Wells, in Somerſetſhire.

Fretum

Fademere id est Fladmere Ebor. n.r. h.B.

Fairford sive — Beaford — Devon

Faldwood ——— Coytfala-Cornub
Faldigoard. al. hato. Foldingworth 1-270.

Fanbrigg Fanbridge 1-230

Fanuct Fanucut 1-269.

Farendon id est Farringdon - Berks

Felicis ohtheu inde Dunwicus

Fennham Farnham 1-234.
In Fenniorum Vicula Iron mongers Lane - Lond
Fenton-Gallon vel. Hartswell: Cornub
Fecclesiana. fort Fighilden al Fighilton Ic. vocat. 1. 265
Fifpenny Ockford — Ockford - Dors

Fishbourn Fishbourn 1. 300.
Flemings Ottery mund Mohuns Ottery - Devon
Fons Clericorum. Clerkenwell Lond Dan

In Fore. (St. Petri) St. Peters Cheap

Fofsard 1-29b. vide Rugel. Bar. T1— 571.

Gaosa vide Gausla
—— vel. Gaolsa

Gaffelford —— Cannelford Comm.

Gainesburg. Gainesborough 1-309

Galli torrens Walbrook Lond
a Gallicarum vestibulum. Pattons Par. Lond

Gangi -1337 —— vide Rugel. Bar. 1. 578.
Gabsla -1-127-

Gaut -1325 vide Rugel. Bar T. 1. 400

Fretum Britannicum, Fretum Gallicum, Fretum Morinorum,	The Streights of Calais.
Fromus Flu.	The River Frome in Glouceſterſhire, that runs to Briſtol; alſo another in Dorſetſhire.

G.

GAbrantonicorum, Gabrantorucorum, Gabrantovicorum,	See Eilimenon.
Sanctus Gabriel in Vico paluſtri,	St. Gabriel, Fenchurch-ſtreet.
Gabrocentum vel Gabroſentum,	Gatſhead, in the Biſhoprick of Durham, near Newcaſtle.
Gadenii,	Inhabitants of Teifdale, Twedale, Merch, and Lothian, in N. B.
Gadiva,	Aberfraw, in the Iſle of Angleſey.
Galva vel Gallava,	Wallwick, in Northumberland.
Gallutum vel Gallagum,	See Calacum.
Galatum,	See Cacaria.
Gallena, Galeva,	Wallingford, in Berkſhire, on the borders of Oxfordſhire.
Galweia, Gaelwallia, Gallovidia,	Galloway, in N. B.
Gangani,	People of Connaught, in Ir.
Ganganorum, Ganganum, Langanum promontorium,	Lheyne Promontory, in Caernarvonſhire.

Garbanterigum,

Garbanterigum,	Caerlaverock, in N. B.
Garionum, — Garanonum	Yarmouth in Norfolk, or rather Burgh Caſtle in Suffolk. vide Yarmuthia
Garrienis Oſtium,	
Garrienis vel Gargenus Flu. vide Yarienis	Yare River, in Norfolk.
Gauſennæ, Gauſennis, Gellingham Lenc —	Brig-caſterton, in Lincolnſhire.
Geldeforda, Guldeforda,	Guildford, in Surry.
Gemini, Genumia,	See Ordevices.
Genusa,	
Geſſoriacum,	The Streight between Britain and the Iſle of Wight.
Gevini,	A River in Wales that runs into the River Uſke.
Geviſſi, Gelmorton. Leic —	People over againſt the Iſle of Wight.
Girvii, Ibor — 2. 2. ant. Gisburne — N. B	Inhabitants of the Fens.
Glamorgania vel Glamorgantia,	Glamorganſhire.
Glannibanta, Glanoventa,	Wentſbeck, or upon the River Wentſbeck.
Glaſconia, Glaſtonia, Gleſtonia,	See Avallonia. Glastonbury
Glaſtonienſis, Glaſtingenſis,	Of Glaſtenbury.
Glavorna, Gloceſtria, Gloveceaſtria, Glovernia,	Glouceſter.
Glavornenſis provincia, Claudiana provincia,	Glouceſterſhire.

Gaesa ~~vide Gansla.~~
~~——— vel Gaelsa, Gousla~~

Golsca vel Gousla - vide Gansla.

Galtres Forest Ebor. Calaterium Itemus. In B

Garten	Gate - 1 - 325
† Garcanorum	Yarmouth &c.
Gardhum	Garthum & Gartham 1 - 307.
Gatesthorh	Gasthorh 1 - 207.
Gedinges	Gaddings 1 - 250.
Genlade (Beed)	The west Swale - Manc -
Ginga ad Petrasin	Ingatestone Essex
Ginga abbess ———	do do
	Gingrave 1 - 234.
Ginny - vel —	Gavrons Durh -
Glasnith vel -	Glasseny Cornu Coll Ch
- Glascovium vel	?
Glascua,	Glascow
Glascuun	
Glaseny vel —	Glasnith - Cornub - Coll Ch -
† Gleuon	- Gloucester

Gleoum vide Claudia

† Glottiana — River Clyde Sc

Goccium vide — Coccium —
Goneton — Gunton 1-200

Gonvil Hall — Caius Coll - Camb -

Godolcan — Godolphin - Cornw -

Grail S. Graeland - 1-236.

Graminosus locus. Grace-church - Shut. Lond.

Grān Ordei — Barley corn 1-317
Granpont. (Fr) — Grainpound — Cornub

Gracolada vide Cracolada

Gresely vel — Beauval - Staffs -

St. Guerir — massae — St. Keverne Cornub

Guaborige
Guidonis Extranei — Guy Grange 1-147
Guith - (Brit) — Isle of Wight -

Guldeforda vide Geldeforde

Glenus Flu.	The Glen in Northumberland.
Glotta, Clota vel Cluda,	The River Cluyd, in N. B.; alſo an Iſland called Arran, lying in the Bay of Cluyd.
Gobanium,	See Abergennium.
Goderici Caſtrum,	Goodrich Caſtle, in Herefordſhire.
Granta, Grantanus pons,	See Camboritum.
Granta,	Grant River, in Cambridgeſhire, as ſome think.
Grampius mons,	Grantzbain, a crooked Mountain in N. B.
Graveſenda, Greva, Limes prætorius,	Graveſend, in Kent.
Grenovicus, Grenovicum, Greenwicum,	Greenwich, in Kent.
Gualæ, Guinethia, Gwallia,	See Wallia.
Guildhalda Teutonicorum,	The Steel Yard, London.
Guerfa Flu.	The River Wharf, in Yorkſhire.
Guldonicus clivus,	Guy-cliff, near Warwick.
Guith,	Britiſh — See Vecta.
Gumicaſtrum, Gumicaſter,	Goodmancheſter, near Huntingdon.

H.

HABITANCUM, Hadriani Murus,	Riſingham, in Northumberland. The Picts Wall, or Wall of Adrian.
Haga,	The Hay, or Haſely, in Brecknockſhire.
Hagulſtadia,	Auſton upon Tyne, in Northumberland.
Hagulſtadunum, Hangulſtadunum,	Hanguſtold, or Hexam, in the Biſhopriçk of Durham.
Haguſtaldenſis,	Of Hexam.
Halenus,	The River Avon, in Hampſhire.
Hamptunia,	See Clauſentum.
Hanſus Flu.	The River Hans, in Staffordſhire.
Hantonia,	Hantſhire.
Haſtingæ,	Haſtings, in Suſſex.
Hebrides,	A Cluſter of Iſles that lie on the Weſt Side of N. B.
Hebuda, vide Ebuda	
Ebuda,	Iſle of Skie, one of the Hebrides or Weſtern Iſles in N. B.
Hebuda prima,	
Hebuda orientalior,	
Helenum promontorium,	See Antiveſtæum.
Helienſe Cœnobium,	Ely City, in Cambridgeſhire.
Henlega,	Henley upon Thames.
Herculis promontorium,	Hertey Point, in Devonſhire.
Herefordia, Harefordia,	Hereford City, in Herefordſhire.
Herefordiæ comitatus,	Herefordſhire.
Hertfordia, Vadum rubrum, Cervinum,	Hertford.

Hertfordiæ

Hadson - Wore — Haselour. Ja. B.

Haia — 1-208. vide Hugd Bar. -1-598.

v Haiston. Wilts. antiq. — Halheleston

Haicum sue Heron — Heame 1-334

Haimum — sue — — Haischolm - Durh -

Halingebire — Hallingbury parva Eſſex

Halsta fort — Barlesdon, misc - Falleswort - 1-292 -

Hallingbury Heved - — Hallingbury Parva - Eſſex

Halfren (Blut) — The Salem flow -

Hamslepe - - — Hamslape 1-190

Hameldon — Hambledon - 1-307.

Hameringe Eſſex vid Libertas de Antigua dominio

Hansel — Baselin vel Hanselin 1-223.

Hangustaldensis — of Hexham.

Hanstwell Hun ux 2. vel Hasopswell Sa. B

Haseberga — Hasilbeare 1-95. Stock - Eſſex

Haverdstock Hoein cum — Halton Chesh

Hault - — Hilton 1-300.

Hilton — Helenston - Berks -

Helveston — Hautwigh Chesh -

Hellathwen (Welch) — Hamthorpe - 1-269.

Homesorp — Hurthwich. Chesh -

Hellath-den (do) — Helston - Cornub.

Hellas — Hey bridge. Eſſex

Helbrugge. alr — Castle Hemningham Eſſex

Hedingham — Wilts. vel Edingdon antiq: Eathandune -

Hedningham — Hola Sa. B.

Hedington —

Helagh Hun ux 2 vel

/

Hennaboro — vel — Kennuith Castle Dew. Mag Brit 2.487 a —
Heughaun ——— Castle Hennighaun Essex

Hellig Hadley - 1 - 252.

Hennighaun — Castle Hennighaun Essex

High vel Higihaun ——— Chipping Waccomb - Bucks
Castle Hennighaun Essex
Hinkeston — Hinxton Camb -

Holm-Town ——— Peel or Pile - Isle of Man
Holmes Chapel —— Church Holm - Chest -

Holewde Holywell 1 - 256

Hom Home ang & Norm. 1 - 205.
Hordeaceus Collis Cornhill Par. Lond
Hormuzisard Hormuzheah 1 - 201.

Homigdon Honington 1 - 06.
Hrosi Ceastar vide Dorchester
Fulhouna vide ——— Ilchester
Hulgot Wilts. Herdecote.
Huda ——— Hythe St. Bennets Lond -
Huchain vel — Hacconul - Devon
Humida Sylva Hor. Wheatwood Gl. B

Huna ——— Golden River
Huna Ostium — Solway Firth Cumb

Hertfordiæ comitatus,	Hertfordſhire.
Heſperides,	The Sorlings, or Scilly Iſles.
Hibernia,	Ireland.
Bernia,	
Ierne,	
Iernis,	
Inſula Britannica,	
Inernia,	
Iris,	
Inernis,	
Juverna,	
Ogygia,	
Vernia,	
Hiberniæ,	Of Ireland.
Hibernicus,	
Hincheſega,	Hinkeſey, near Oxford.
Hithinus portus,	Hith, in Kent.
Hodneius Flu.	Hodney River, in Brecknockſhire and Bucks.
Hollandia,	Holland, a part of Lincolnſhire.
Hoilandia,	
Houlandia,	
Homelea Flu.	The River Humble, over againſt the Iſle of Wight, in Hantſhire.
Horeſti,	People of Eſkedale, in N. B.
Horreſti,	
Humbra Flu.	See Abus Æſtuarium.
Hullus,	Hull River, in Yorkſhire.
Hundeſdena,	Hunſdon, in Herefordſhire.
Hunſdona,	
Hungreforda,	Hungerford, in Berkſhire.

Hunnum,	Sevenſhale, in Northumberland.
Huntingdonia, Venantodunum,	Huntingdon Town.
Huntingdonenſis Comitatus, vel Ager Venantodunenſis,	Huntingdonſhire.
Hurſtelega,	Hurſtley, in Hantſhire.
Hwiccii, Wiccii,	People of Worceſterſhire, and about the Severn.
Hurſtanum Caſtellum,	Hurſt Caſtle, in Hantſhire.
Hymbrionenſes, Hymbronenſes,	People of Northumberland.
Hyrtha,	The Iſle of Hirtha.

Hygra - Hygre - The Ticè of the Severn - 11.760. a - Mayr Brit -

I.

JAMESA, Jamiſſa,	The Thames, according to Ptolomy. See Tameſis.
Iccius portus, Itius, Itium Galliæ, Itinus portus,	Calais Whitſand.
Iberni, Outerini,	People of Deſmond, in Ireland.
Sancti Jacobi ad Clericorum Fontem,	St. James, Clerkenwell.
Sancti Jacobi ad Ducis Hoſpitium,	St. James, Duke's-place.
Sancti Jacobi ad Montem Allii,	St. James, Garlickhyth or Hill.

Hurstlede Horsted 1-203.
Hutton Wanelly - Ebor. alias Long Marston. N.B.

Huya Holy Island.

Hydropolis vide Doricinia cuntar.

Sancta Jria —— St. ~~Jacc~~ Ives Cornub

Iberi vacci Cauci

Ierne vide — Hibernia
Jernmuthia vide — Yarmouthing
Ilesley —— Hildesley - Berks
Incadles vide —— Ebudæ
Inga —— Ingatstone Essex
Inernis vide — Hibernia

× Insula Britannicæ vide Hibernia
—— sacra - Holy Island - ad Lindisfarn Northumb
—— anguillarium - Ely. Isle Camb
—— Cervorum — Hart-pool - Durh
—— vetera —— South

Iris vide — Hibernia
Irtendale —— Irton Cumb
& Irchenfield alias — Archingfield Heref -

Isca Dammoniæ — Exeter &c vide Escania

Iceni, Icini,	People of Suffolk, Norfolk, Cambridge and Huntingdonſhires.
Iciani vel Iſianos,	Ichborow, in Norfolk.
Icta,	See Vecta.
Idumania,	The River Stone.
Idumanum Æſtuarium, Idumanus Flu.	The River Blackwater, in Eſſex.
Jena,	The River Ken, in N. B.
Ingirvum,	Jarrow, in the Biſhoprick of Durham, where Bede flouriſhed.
Innerlothea,	Innerlothy, in N. B.
Inſula,	Egneſham, or Eniſham, in Oxfordſhire.
Inſula Siturum,	The little Iſle of Silley in the Severn.
x Inſula Vecta, Vectis, Vecteſis,	See Vecta.
Interamna,	Twineamburne, in Dorſetſhire; alſo Chriſt-Church, in Hantſhire.
Inverneſſus,	Inverneſs, in N. B.
Sancti Johannis Baptiſtæ prope Galli torrentem,	St. John Baptiſt, Wallbrook, London.
Iſaca vel Iſca,	The River Exe, in Devonſhire; alſo the River Eſk in N. B.
Iſamnium, Iſanium, Iſannium,	St. John's Foreland, in Ir.
Iſannavantia, Iſannavaria, Iſannavatia,	See Bannavenna.
x Iſca Danmoniorum, Dumnoniorum, vel Dunmoniorum, Iſca & Scudum Nunniorum,	Exeter City.

Iſca Legio 2 Auguſta, } Caerleon City, in Glamorganſhire.
Iſcelegua Auguſti, }
Legio II. Auguſta, }
Iſca Silurum. — Inelcheſter, commonly called Ilcheſter, in Somerſetſhire.
Iſchalis, }
Iſiburna, } Ouſeburn, Ouſney, or Oſney, near Oxford.
Iſidis Inſula, }
Iſidis Vadum, See Oxenforda.
Iſis Flu. The River Iſis near Oxford. The Ouſe that runs by Buckingham. Another Ouſe that runs by York.
Iſuria, See Eboracenſis Ager vel Comitatus.
Iſurovicanus, Of Yorkſhire.
Iſurium vel } Aldburgh, Aldborough, or Oldburrow, in
Iſubriagutium, } Yorkſhire.
Ituma vel } The River Eden, in Weſtmorland and
Ituna Flu. } Cumberland.
Itunna, The River Eden, or Solway Frith, in N. B.
Itys, The River Aſſin, in N. B.
Jugantes, See Brigantes.
Jugum Fraxinetum, Aſhbridge, in Herefordſhire.
Julia Strata, A Highway, not far from Carleon in Wales.
Julham vel Chilham Kanc

K.

KANUS Flu. The Kin, in Weſtmorland.
Keneta, } Flu. } The River Kennet, in Wiltſhire.
Cunetio, }
Kerrienſis Comitatus, The County of Kerry, in Ir.

Keſtevena,

Islehamstead vel - Latimers-Bucks

Iseuhamstede postea, Cheynes vel Isthamstede 1-192.

Isenios vide Iciani

Isthamstede vide Iseuhamstede

Isins vide Icenis Poitau

Judaismus. Segony-Lond. Ber. of.
Juberna vel Hibernia
Iberni vide Cauci-
Iver Bucks als Ever-

Kannosbi Canesby-1-277.

Kenuerth Castle-nunc- Stemnaborough Devon. hag But
page 407.

✓ Kendall. Westmorld- Candale. vel Kirkby Candael- Candalia.

Kilburn. Middx. Caneburnca. Newcourt

Killingworth — Kenelworth Warw —

Kirkridge vel — Catbridge Devon
Kirkinton vel Catbridge Cornw
Kirn id est. Kirne 1-206.
Kirton vel — Crediton Devon —
Kirkby Moreside Ebor Kirkby Moreshead Ebor. n.r. p. 13
Kolecherche Colkirk 1-209 vide Rot.s 115-116.

Laci. 1-313. vide Dugd. Bar. II-99.
Lachinge Lockinge 1-102.

Laffenac —— Padstow - Cornwall

Lambchitha —— Lambourn - Essex

ad Lanicæ Fratinam Woolchurch Par. Lond
Lanigarum Promontorium vide Gangarum ——
Langelot Langtoft 1-181.
Llandevi Nanthoneni - Llanthony - Mon. —

Lanstephadon —— Launceston Cornw
that is the Church of St Stephen

Latonia vid —

Lattobonia Lobbury 1-191.

Keſtevena, Keſteven, a part of Lincolnſhire.
Kildaria, Darenſis Epiſcopatus, } Kildare, and Kildare Biſhoprick, in Ir.
Kinebantum Caſtrum, } Kimbolton Caſtle, in Huntingdonſhire.
Kinnibantum
Kylemishaun Worc. Holland 1.3.

L.

LABERUS, Killair Caſtle, in the County of Meath, Ir.
Lactodorum, Lactodurum, Lactorodum, Lactorudum, } Lutterworth, or Loughborough, Bedford. Alſo Stoney Stratford, in Buckinghamſhire. See Bedfordia.
Lacus Ernus, Lough Erne, or Iron, in Ir.
Ladeni, See Gadeni.
Ladenſis Epiſcopatus, The Biſhoprick of Killalo, in Ir.
Lagecium vel Legiolium, } Caſtleford, near Pontefract or Pomfret, in Yorkſhire.
Lambin — alias Walden Hanc
Lamitha, Lomithis, Lonuthis, } Lambeth, in Surrey, near London.
Lancaſtria, Loncaſtria, Longovicum, Longovicium, } Lancaſter, or Leneaſter.
Lancaſtrenſis Comitatus, Lancaſhire.
Lagenia, The Province of Leinſter, in Ir.
Landava, Landaff, in Wales.
Langanum promontorium, Lheyne Promontory, in Carnarvonſhire.
Lapis Tituli, — Stonor, in the Iſle of Thanet, in Kent.
Lavatra

Lavatres,

Lavatres, Levatres, Lavatris, Levatris,	Browes upon Stanemore, in Richmondſhire.
Sanctus Laurentius in Judaiſmo,	St. Lawrence, Jewry, London.
Sanctus Laurentius Pountneus,	St. Lawrence, Pountney, London.
Laudenia vel Laudonia,	Lauden, or Lothian, in N. B.
Lea Flu.	The River Lea, in Hertfordſhire.
Lechenlada, Lechelada, Lathelada,	Lechlade, in Glouceſterſhire.
Lechlinia,	Leighlin, in the County of Carlow, Ir.
Ledanum vel Caſtrum Lodanum,	Leeds, in Kent.
Legaceſtria, Legeceſtria, Leiceaſtria, Liceſtria, Legoria, Leogoria Ratæ,	Leiceſter, in Leiceſterſhire.
Legio VI Nicephorica, Legio VI Victrix,	See Eboracum.
Legio XX Victrix,	See Ceſtria.
Legra,	The River at Leiceſter.
Lelanonius, Levinus,	Levin River, in N. B.
Lemaus portus, Lemanii,	Lime, or Lime-hill, in Kent.

Leonenſe

Laundrey - 10 en. Great Bluntr Essex

Launcestone ——— Launceston Cornd

Leda nunc. — Befselbeigh - 1401
Ledenie ol — — Ledney-Glouc

Lega ——— Leigh a Lee - Essex

Leicer c. e. Leicester 1-205.

Lenna de — of Lynn. In. B.

Lepinton — Lepington 1-325.

Lestuthiel — Lestwithiel - Corn.

Leven — Leven 1-319
Leviſsa vide — Ebrudia
Leyberingham v. c. Lestenyham — Ebor. n. 2. In. B
Libertas de antiquo Dominio - The Liberty of Havering Eſſex

Lidstow — sive Lydston - Derb.

Linea Pretorius vide Gravesend Hanc -
.....

Leonenſe Cœnobium, Leofenſe, Leovenſe, Leonis Monaſterium,	Lemſter, in Herefordſhire.
Leonis Caſtrum,	Lyons, alias Holt Caſtle, in Denbighſhire.
Letha,	Leith Town, in N. B.
Lloegria, Englewria, Englewry, Engleſchyria,	England.
Levarum,	Logher, in South Wales.
Libnius,	The River Liffy, that runs through Dublin.
Lichfeldia, Lychefeldia,	Lichfield City, in Staffordſhire.
Licetfeldenſis vel Lecefeldenſis,	Of Lichfield.
Lideforda,	Lidford, in Devonſhire.
Liddenus,	The River Ledden, in Herefordſhire, by Malvern Hills.
Liga,	Ligon Iſle, on the Coaſt of France.
Lelienus vel Limenus Flu.	The River Rother.
Limnos,	The Iſle of Ramſay.
Limodomus,	Limehouſe, near London.
Limpida vel Lympida Sylva,	Shirwood Foreſt, in Nottinghamſhire.

Lincolnia, Lindecolina, Lindecollina Civitas, Lindecollinum, Lidocolina, Lindocollinum, Lindon, Lindum vel Caer-lincoit,	Lincoln City.
Lindisfarna, Lindisfarnum,	Holy-Iſland, or Farn-Iſle, on the Coaſt of Northumberland.
Lindis,	The River Witham, in Lincolnſhire.
Lindeſeia, Lindiſgia, Lindiſi,	Lindſey, a third part of Lincolnſhire.
Linus,	The River Lin, in Nottinghamſhire.
Linum vel Linnum Regis,	King's-Linne, in Norfolk.
Libœus,	Slegah-Bay, Ir.
Lindum,	Lithgo, in N. B.
Liſia,	An Iſle called Gulf, near the fartheſt part of Cornwall.
Locus Nova Aula,	Newhall, in Eſſex.
Loghor,	A River, which is the Weſtern Limit of Glamorganſhire.
Logia Flu. vel Logia Rubra,	Lough Darrige, or the Red Lough in the North of Ir. ſo called from a ſmall Stream which runs over a red Mineral into one Corner of the Lake.

Logii,

Lincoln Place (Holborn) ——— Southampton House - ~~Straits~~ Holborn

A Listris Station Bothew Par. Lond

L'Isle vide alata Cashia

Locus Regalis ——————————— Rewley - Ruley, or North Forney - Oxon.
de Loco Frumentario ——————— Whethamsted - Herts -
—— Sancti Edwardi ——————— Letley Priory - Hamp.

Loderick ——————— Padstow - Cornub
Lodene ——————— Loddon. Norf
Lodne 9.9.

Logi vide — Cornabii
Loketon. — Longhton. Essex
Lomithis vide — Lomitha
Lonnea — Goodwin Sands - Kent. 244. b.

Longovicum, — Lanchester, Durham, & Lancaster
Loo - nunc — Eastlow - Cornw

Lovcines — Lavern - 1 - 327

Lucton. hvd — Longhton 1 - 192.

Lucadei vide — Ebuda
Lucton vd. n — Longhton. Essex

Luddi Porta — Ludgate Par. Lond

Lupinorum fossa — Wolfset or walnut. Suff -

Lusoniis vide Lisoniis.

× Logii,	The People who inhabited from Mount Grampius to the German Ocean, by the Mertæ in N. B.
Longhas, Louthea, Leutea, Longus Fluvius,	A River on the Weſt Side of N. B. that falls into the Weſtern Ocean; it is called Logh Long, alias Logh Longhus.
Londinenſe oppidum, Londinia, Londinium, Londinum, Londonia, Lundinum, Lundonia, Lundonium, Lud-dunum,	The City of London.
Lomea,	Goodwin Sands, in Kent.
Loventium,	Leveney, in Brecknockſhire.
Loxa,	The River Loſſe, in N. B.
Luceni, Velabri,	The People of Weſt Munſter.
Lugas,	The River Lug, in Herefordſhire.
Lucopibia, Luguballia, Luguballum, Luguvallum,	Carliſle City, in Cumberland.
Luva vel Luda,	Lowth County, in Ir.

Somewhere about Lambeth. Surr.

madekni - Maxton M. Kent

MADUS, Vagniacæ, Vagniacum,	Maidſtone, in Kent.
Magæ, Magi, Magnæ, Magni, & Magnis,	Old Radnor.
Mageſetæ,	The People of Radnorſhire.
Sanctæ Magdalenæ de Bermendi Inſula, ✓	St. Magdalen, Bermondſey.
Sanctæ Magdalenæ in Vico Lacteo, ✓	St. Maudlin's, Milk-ſtreet.
Sanctæ Magdalenæ in Veteri Piſcario Foro, ✓	St. Maudlin's, Old Fiſh-ſtreet.
Magnitum, Magioninium, Magiovinium, Magiovintum,	Dunſtable, in Bedfordſhire.
Maglona, Maglova,	Maclenith, in Montgomeryſhire.
Magna,	Cheſter in the Wall, near to Haltweſſell, in Northumberland.
Magnus Portus,	Portſmouth, or Portcheſter.
Maidulphi Curia, Maidulphi Urbs, Maldunenſe Monaſterium, Malmeſburium,	Malmeſbury, in Wiltſhire.

London

Magnus et major Monasterium - Meommonstei - Souvei Mala Gr. B. VI. f.

Maidenhithe idem cum Maidenhead Berks

Shagh-ard vide Armacha

Sancte Margarete in Novo Fori Piscario.	St. Margaret in New Fish Street	London.
Sancte Margarete a Gallicarum beneficione	St. Margaret Pattens	
Sancte Marie Abbatis Ecclesie	St. Mary Abchurch	
Sancte Marie in Aldermannorum	St. Mary Aldermanbury.	
Sancte Marie Senioris Marie	St. Mary Aldermary	
Sancte Marie de Arcubus	St. Mary le Bow.	
Sancte Marie a Lintris Natione.	St. Mary Bothaw	
Sancte Marie in Colle	St. Mary Hacc.	
Sancte Marie de Monte Alto	St. Mary Mounthaut.	
Sancte Marie de Salandie	St. Mary Savoy.	
Sancte Marie ad Lana trutinarii	St. Mary Woolchurch	

Sancte Marie Wool-nothi	St. Mary Woolnoth.	London
Sancte Martini in Ienariorum Vicolo	St. Martin Lon. mongen-lane.	
Sancti Martini ad Ludos Portan	St. Martins Ludgate	
Sancti Martini Vgari.	St. Martins Vgars	
Sancti Martini Vtuchi.	St. Martins Outwich	
Sancti Martini in Vinariis	St. Martins, Vintry.	
Sancti Michaelis in Hordeaceum Collem	St. Michaels Cornhill	
Sancti Michaelis in Curio Vicolo	St. Michael Cooked-Lane	
Sancti Michaelis ad Ripam Regualem	St. Michaels Queenhithe	
Sancti Michaelis in Blodeum	St. Michaels at the Querne.	
Marc Marsey	Mersey — 1 — 380.	
Sancte Marie ad fil-lam Insulaem	St. Mary Islington	Middlesex.
Sancte Marie ad fil-lam Vhoam	St. Mary Newington	
Sancte Marie de alba Capella	St. Mary Whitechapel	
Sancte Marie Saboa-toris in Australi Ripa	St. Saviours Southwark	
Sub. Scalo Cerealis	Parish of Vnderschaft Lond.	

Manafria-manaps — Waterford in Ireland 470 b-
Island of Man

Mala Platea,	Ilſtreet, in Cheſhire.
Malcolicum,	Malk, on the River Shannon in Ir.
Mailoria Wallica,	Welch Maylor, or Bromfield, in Denbighſhire.
Malvernia, Malvernum,	Malverene, in Worceſterſhire.
Malus Paſſus,	Malpas, in Cheſhire.
Maleos, Mela vel Mula,	One of the Hebrides, in N. B.
Mammucium, Mancunium,	Mancheſter, in Lancaſhire.
Manduеſſedum,	Mancheſter, in Warwickſhire.
Mannia, Menavia, Menavia Secunda, Mevania, Mona Ulterior, Monabia, Monœda, Eubonia,	The Iſle of Man.
Manenſes,	The People of that Iſland.
Manucium,	Man Caſtle, in Lancaſter.
Menevenſis Epiſcopus,	Biſhop of the Iſle of Man.
Marchia,	March, in N. B.
Marchidunum,	Roxburg in Teiſdale, in N. B.
Mare Britannicum,	The Britiſh Sea.
Mare Sabrinianum,	The Severn Sea.
Marchiæ Walliæ,	The Marches or Borders of Wales.

Sancta Margarita in Novo Foro Piſcario,	St. Margaret, in New Fiſh-ſtreet,	London.
Sancta Margarita à Gallicarum Venditione,	St. Margaret Pattons,	
Margidunum, Margitudum,	Belvoyr, or Beavoir-Caſtle, or near it in Lincolnſhire.	
Maridunum, Muridunum,	See Caermardinia.	
Maridunenſis Ager,	Caermarthenſhire.	
Maridunenſes, Muredunenſes,	The People of that Shire.	
Marria,	Marre, in N. B.	
Sanctæ Mariæ Abbatis Eccleſiæ,	St. Mary Abchurch,	London.
Sanctæ Mariæ in Aldermannorum Burgo-parochia,	St. Mary Aldermanbury,	
Sanctæ Mariæ Senioris Mariæ,	St. Mary Aldermary,	
Sanctæ Mariæ de Arcubus,	St. Mary le Bow,	
Sanctæ Mariæ à Lintris Statione,	St. Mary Bothew,	
Sanctæ Mariæ in Colem,	St. Mary Hill,	
Sanctæ Mariæ de Monte Alto,	St. Mary Minſhaw,	
Sanctæ Mariæ de Sabaudiâ,	St. Mary Savoy,	
Sanctæ Mariæ ad Lanæ trutinam,	St. Mary Woolchurch.	
Sanctæ Mariæ Wolnothi,	St. Mary Woolnoth,	

Sanctæ

Maria de Insula —— Allcester Warw—

Sharlebugica Sharlborough.

S. Maria Andresgate } S! Mary Bradman Canterbury
—— Fishmanis }

Brans ton Long vbor. alias Sutton Wannesley. N.B.

Marsham vel —— Shingey Hall-Herts

Sancti Michaelis in Hortaceam Collem	St. Michaels Combeli
Sancti Michaelis in Curvo Vaculo	St. Michaels Crooked Lane
Sancti Michaelis ad Ripam Regualem	St. Michaels Queen Hithe
Sancti Michaelis ad Bladum	St. Michaels at the Querne.

Shaseley —— Shathipley 1-73.

Shadwa Cesariensis. Part of England North of the Humber and Ribble.

Medcastre —— Moncastle Cumb

Med Ino Medwana 1-50

Medinehan —— Medman Bucks Bucy-

Sanctæ Mariæ ad Villam Insularem,	St. Mary, Iſlington,	Middleſex.
Sanctæ Mariæ ad Villam Novam,	St. Mary, Newington,	
Sanctæ Mariæ de Alba Capella,	St. Mary, Whitechapel,	
Sanctæ Mariæ Salvatoris in Auſtrali opere,	St. Saviour's, Southwark.	
Sancti Martini in Ferrariorum Viculo,	St. Martin's, Ironmonger-Lane,	London.
Sancti Martini ad Luddi Portam,	St. Martin's, Ludgate,	
Sci Martini Ogari,	St. Martin's, Ogars,	
Sci Martini Outwichi,	St. Martin's, Outwich,	
Sci Martini in Vinariis,	St. Martin's, Vintrey,	
Maſſamenſis Pons,	Maſham Bridge, in Yorkſhire.	
Mauditi Caſtrum,	St. Maw's Caſtle, in Cornwall.	
Mealdunum,	See Camalodunum.	
Meandari,	People of Hantſhire.	
Meatæ,	See Hymbrionenſes.	
Meanuari, Meanvari,	Meanborough; alſo Eſtmean and Weſtmean Hundreds in Hantſhire.	
Media, Midia,	The County of Meath, in Ir.	
Medweagus, Medvaga, Madegvaia,	The River Medway, in Kent.	
Medena,	Newport, in the Iſle of Wight.	
Mediolanium,	Middleham, in Yorkſhire.	
Mediolanenſis,	Of Lancaſter.	

Mediolanum,	Llanvethlin, or Matrafal, an old Town in Montgomeryſhire.
Mediterranei Angli,	See Cornavii.
Melanclani, Melanchlani,	People of Silley Iſlands.
Meldunum,	Malmeſbury, in Wiltſhire.
Meldunenſis,	Of Malmeſbury.
Menevia, – Menevia – Oppidum Sancti Davidis,	St. David's, in Wales.
Menevenſis,	Of St. David's. – Paul –
Mercia,	Middle England.
Mercii,	Middle Engliſhmen.
Merionithia, Mervinia vel Terra Filiorum Cancœni,	Merionethſhire.
Merſia,	The River Merſey, in Cheſhire.
Merlebrigia, Marlebrigia,	See Cunetio. Marlborough
Metaris Æſtuarium,	The Waſhes in Norfolk.
Sancti Michaelis in Hordeaceum Collem, ✓	St. Michael's, Cornhill,
Sancti Michaelis in Curvo Viculo, ✓	St. Michael's, Crooked-Lane,
Sancti Michaelis ad Ripam Reginalem, ✓	St. Michael's, Queen-Hithe,
Sancti Michaelis ad Bladum, ✓	St. Michael's, Quern,
	} London.
Michelnia,	Michelney, in Somerſetſhire.
Middleſexia,	Middleſex.
Middletunenſis, Mildetunenſis,	Middleton, in Dorſetſhire.
Mitfordia,	Mitford, in Northumberland.

Middleton vel Milton-Hanc.

Modonus,

Shellis Inculin Honey Lane

Shemma Sheng Isle Cornwall.

Menau (Brit) — Isle of Man
Menavia (Orosius) Isle of Man
Segunca (Bede) — Isle of Man
Ipengio — do
Sherkenton Snarkington 1-305

} vide Shamma

Shelai Sheley - 1- 207 - 339

Shetsingres D.B. Matching Essex
Sancti Michaelis Mons — Mounts Bay Cornwl
Midlam Hon. n.l. al Middleham N. B.

Sipba. Mydhurst. Sussex.
Shiddleton Shiddleton. 1-207.
Shidellanca Shuckbury & Shackbury. 1-89.

Milbrook nunc — Melock. Cornwl
Shilfordensis Portus. Shilford Haven
Shincta Shinton autem al. Shintown. 1-146.
Shinikens-Court — Mincing Court. Hanc —

Inira Valle Warw. Inercale

Modbury mme — Beaulieu - Bedf

Monabia } (Pliny) — Isle of Man
Monedda } (Ptolemy) — Isle of Man
Moneitha }

Monarch hol vide Hoom Castle

Monasterium vide Cunguillaricianum
Monabia - Monedda vide Mannia

Mons Solis — Bath vide Badiza
— Allii — Garlick-hill Lond
— fixus — mont fitchet - Essex

Montana de Balsham — vide Amonisima
De Monte alto — Mountsorrel or Mountsorrel Castle Lond

Morewic — Monick 1-331.
Mortbury mme - Modbury - Devon
Morle vel Morley - Dallingbury Magna. Essex
Morsum Magna — Moreham Gen. Th. B.

Modonus,	The River Avenliſſe, in Ir.
Molis Flu.	The Mole, in Surrey.
Mona,	See Angleſega.
Menavia,	The Iſle of Man.
Monaſterium de Bello,	Battell Abbey.
Monaſterium de Mella,	Meaux Abbey, in Yorkſhire.
Monmuthia,	Monmouth, in Wales.
Monumetha,	
Monumethia,	
Monumuthia,	
Monumethenſis,	Of Monmouth.
Monochapolis,	Newcaſtle, in Northumberland.
Mons Acutus,	Montacute, in Somerſetſhire.
Mons Arenoſus vel Caer Severus,	Sandon, or Sanbury, in Hertfordſhire.
Mons Dives,	See Shenum.
Mons Gomericus,	Montgomery, in Wales.
Montgomeria,	
Mons Michaelis,	St. Michael's Mount in Cornwall.
Mons Roſarum,	Montroſe, in N. B.
Celurca,	
Monomia,	The Province of Munſter, in Ir.
Moravia,	Murrey, and Murrey Bay, in N. B.
Murevia,	
Varar,	
Vararis Æſtuarium,	
Morbium,	Morſby, in Cumberland.
Moricamba,	The Bay of Cardronack, in Cumberland.
Moricambe Æſtuarium,	
Moridunum vel Ridunum,	Seaton, in Devonſhire.
Mortuus Lacus,	Mortlake, in Surrey.

Munus,	The River Munow, that divides Herefordſhire from Monmouthſhire.
Murimintum pro Murivindum,	Silceſter, in Hantſhire.
Murotriges,	See Dorotenſes.
Murus Picticus,	The Picts wall.
Vallum,	See Hadriani Murus.

N.

NAVESBIA,	Naſeby, in Northamptonſhire.
Nauticus Sinus,	Reather, or Rotherhith, commonly called Redriff.
Nemus Aquilinum,	Elſtree, or Eagleſtree, in Hertfordſhire.
Nemus Boreale,	North-hall, in Hertfordſhire.
Neomagus, Noiomagus, Noviomagus,	Guilford, according to Talbot; Croyden, by Camden and Somner; Woodcot, about Croyford; in Surrey.
Neoportus, Novus Portus,	Newport.
Neoportus Paganellicus,	Newport Pagnel, in Buckinghamſhire.
Sancti Nicholai de Acona,	St. Nicholas Acorns.
Sancti Nicholai Aureæ Abbatiæ,	St. Nicholas Cole Abby.
Nidum, Nidus,	Neath, in Glamorganſhire.
Nigera,	Blackney, in Norfolk.
Nivicollini,	Snowden Hills, in Carnarvonſhire.

Nordhumbra,

Moultneys Ing —— Munnasing Par. Esex

Multum Gracile Castel- Moulsgrave Cast. Ebor
Mulo vide. Maleos.
Mulston Moulton 1-264.
Mulsho' —— Moulsham Esex
Mulgrave Ebor n-r. v.c. Mulgrf. Nth. B.
Munston vide Munton

Mon Monidunum vide Maridunum
supra Mperum (om. sanc Par.) Malballows Herwall
Muschamp Mus Ham sive Mouls Mussomb 1-225.
Muspendon Muspenden 1-195.

Nauton Newton. 1-214.

Neburē Marborough. 1-200.
Nefsa. Nese Stanje. 1-147.
Nesinges —— Nasing. Esex

Nichenwelle — Nettlewell Esex

Nigri Monachi Ra. of Blackfriars. Lond.

Noent- ol n —— Newent- Glouc

Nobis Noble 1-307.

Nonyngton vel ex. Nunnington Nov. in B. ne.

Noreweik vel Neiwerk-Newark 1-377.
Norun Norham 1-301.

Northwarthig Derby.

Novum Forum Piscarium — New Fish M. Lond.
Nova Aula New hall. Essex.
+ Norantum Promontorium also.

Novio magus vide Neomagus

Novus portus Newport.

Nordhumbra, Nordhumbri, Northanimbri, Northanimbria, Northimbri, Northimbria, Northumbria,	Northumberland.
Nordovolca, Norfolcia,	Norfolk.
Northamptonia,	Northampton.
Northantonia,	See Bannavenna.
Northantonienſis Ager vel Comitatus,	Northamptonſhire.
Nortobricum, Nordoricum,	Norton Hall, in Yorkſhire.
Nordovicum, Norwicus,	Norwich City.
Nottinghamia,	Nottingham.
Nottinghamienſis Ager vel Comitatus,	Nottinghamſhire.
Novantum, × Novantum promontorium, Novantum Cherſoneſus,	Cockermouth; alſo the Mul of Galloway, a promontory in North Britain; alſo Ardmouth-head there.
Novantii, Novantæ, Novantes,	The Inhabitants of Galloway and Carrick, in N. B.
Noviodunum,	See Anderida.
Novius,	Conwey.
Novus Burgus,	See Medena.
Novum Caſtellum vel Monarchapol,	Newcaſtle upon Tyne, in Northumberland.

Novum Forum, Novum Mercatum, Novus Mercatus,	Newmarket, in Suffolk.
Nubiria Spiræ,	Newberry, in Berkſhire.
Nulla ejuſmodi, Nulli par, Nulli ſecunda,	Nonſuch, in Surrey.

O.

OCEANUS Virgivus,	The Virgivian, or Weſtern Ocean.
Ocetis,	Hethy Iſle, in N. B.
Occidua Wallia,	See Corinea.
Occellum promontorium,	Holderneſs, alſo Kelneſy, in Yorkſhire.
Ockhamptonia,	Ockhampton, in Devonſhire.
Ockus,	The River Ock, in Devonſhire.
Ocrinum promontorium,	See Dammoniorum promontorium.
Octopilarum prom.	St. David's Head in Pembrokeſhire, in Wales.
Sancti Olavi, in Cervina Platea,	St. Olave's, Hart-ſtreet, London.
Sci Olavi, in Auſtrali Opere,	St. Olave's, Southwark, London.
Sci Olavi, in Argenteo Vico,	St. Olave's, Silver-ſtreet, London.
Olenacum, Volantium,	Elenborow, or near it, in Cumberland.
Olicana,	Ilkely, alſo Hallifax, both in Yorkſhire.

Nova horta — Newhort

Novum Mercatum Newmarch 1-166. vide Angl. Bar. 1-435

——— Monast. juxta Winchester - Hyde Abbey - Hants

Nouemorci forte idem cum Nunemorck 1-305

Nunnington Ebor. id est - Nonyngton. In B

Nuneton Nauneton 1-163.

St. Nunn's Pool — Allerton Comit.

Nynehaun ol — Newenham Devon - Abbey.

Oakley (Clavering Hund) vid. Wigley. Essex

Obaco The River Liffey in Irland

Ogan. (Land Mart) Ogan's Par. Lond

Ogygia Ireland vid Hibernia

Optidum Album. Whitby. Yor. Sh. B.

Orientalis Vicus - vide Vicus Occidentalis -

Oslewerda Oselwood 1166.

Omnium Sanctorum de Barking Parochia,	Alhallows, Barking,	London,
Omnium Sanctorum in Vico Piſtorum,	Alhallows, Bread-ſtreet,	
Omnium Sanctorum in Vico Longobardico,	Alhallows, Lombard-ſtreet,	
Omnium Sanctorum in Mellis Viculo,	Alhallows, Honey-lane,	
Omnium Sanctorum Pictorum Delibuentium,	Alhallows, Staining,	
Omnium Sanctorum ſupra Murum,	Alhallows, the Wall,	
Orcades Inſulæ,	Orkeney, or the Orkeney Iſlands, on the Coaſt of N. B.	
Orchadia,		
Orkencia,		
Ordevices,	People of North Wales.	
Ordolucæ,		
Ordovices,		
Orrea,	A Town on the North of the River Tay, in N. B.	
Ormandia,	Ormond, in Ir.	
Orus Flu.	The River Ore, in Suffolk.	
Oſca vel Iſca Flu.	The River Uſke, in Wales.	
Oſiſini,	People of France, towards the Britiſh Sea.	
Oſiſmi,		
Oſtæi,	See Damnonii.	
Oſtiones,		
Oſtium Sturæ,	Stouremouth, in Kent.	

Otadeni,

Ottadeni, Ottadini, Ottalini, Ottatini,	See Hymbrionenſes.
Ottaforda,	Otford, in Kent.
Othonia,	See Ad Anſam.
Ouſa, Uſa,	Ouſe River, in Yorkſhire and Buckinghamſhire.
Ovinia Inſula, Inſula Ovium,	Iſle of Sheppey, in Kent.
Oxenforda, Oxfordia, Oxonia, Oxonium,	Oxford City.
Oxinaga,	Oxney Iſle, in Kent.
Oza,	The River Ouſe.

P.

PALUS SALSA,	Pulcheley, in Carnarvonſhire.
Sci Pancratii in Vico Smegmatico,	St. Pancras, Soper's-Lane.
Parathalaſſia,	Walſingham, in Norfolk.
Pariſi,	People of Holderneſs, in Yorkſhire.
Sci Pauli in Conventuali Hortu,	St. Paul's, Covent-Garden.
Pegelandia,	Peckirke, not far from Crowland.
Penbrochia,	Pembroke, in Wales.
Pendinas,	Pendennis Caſtle, in Cornwall.
Penguernum,	Shrewſbury Town, in Shropſhire.

Penlinnia,

Ouresbi — Orby 1-275

Puterini vide — Iberni
× Puturchi — Puturch Par. Lond

Paganus — Pain — Pagan de Cadurcis — Pain of Chaworth

Parco Lude — South Park Linc —

Paslewater ol. n. — Paslow Hall Essex
Paſsefelda ol n. — ~~Pals~~ Paslow Hall Essex
Paſserum vulg vide Burcorum

Pencaer (Welch) — Exeter Dew

+ Pendinas nunc — ~~Pl. Ines~~ Ives Corn

Perci. 1-31 b. vide Dugd Bar I. 1-270

Peristyllium	The Exchange - Lond.
St Peters Coll ———	Peter House Camb -
Petriana	Castle Steeds or Camboat Fort Cumberland
~~Petrocie~~	Carrawburgh Northd.
Petrockstow ———	Padstow - Cornw —

Phenstedа — L. B —	Felstead - Essex
Phyncingehelde ———	Finchingfield - Essex
Pictores Helibuenses.	Stanning. Parish Lond

Pigotda	Pickworth 1-278.
Plymutha	Plymouth.
P	

Pin i.e. Pine hod	Pines - 1-120 Bucks
× Pontes	Wyrardsbury + Dorking in Surrey
Pons factа ———	Pontefract Stor. h. B - Pontefract
Pons factus	Pontefret or Pontefract - Yorkshire
Pontusbici	Pontridge, Glamorganshire
P	

Penlinnia,	A Place in Merionethſhire, where is the Lake Tagit, whence riſes the River Dee.
Pennocrucium,	Penkridge, in Staffordſhire.
Pennorinum,	Penrin, in Cornwall.
Pente Flu.	The River Pant, in Eſſex.
Perſcora, / Perſora,	Perſhore, in Worceſterſhire.
Peterillus, / Peterus Flu.	The Peterill, in Cumberland.
Petriburgus, / Petropolis,	Peterborow City, in Northamptonſhire.
Petuaria vel / Petuaria Pariſiorum,	See Beverlea. *Brough on the Humber; & Beverley in Yorkſhire*
Petrianæ,	See Voreda. *Penrith*
Sci Petri in Foro,	St. Peter's Cheap.
Pevenſea,	Pevenſey, in Suſſex.
Pictavia, / Pictandia,	The Country of the Picts.
Picti,	The Picts, a People of Britain.
Placentia,	A Palace at Greenwich, built by Humphry Duke of Glouceſter.
Plinlimonia, / Pontana,	A high Mountain of Drogheda, in Ir.
× Pontes Readingum,	Reading, in Berkſhire; alſo Colebrook, in Buckinghamſhire.
Pons Burgenſis,	Burrowbridge, in Yorkſhire.
Ad Pontem,	*Boroughbridge — Bottle Bridge* Paunton, in Lincolnſhire. *Hunt*
Pons Elii,	Pont-Eland, in Northumberland.
Pontus Flu.	The Pont in Northumberland.
Populorum Lapis,	Folkſtone, in Kent.

Porteſmutha, Portus Magnus, Portus Oſtium,	See Magnus Portus.
Portlandia, Portunia Inſula,	Portland Iſle.
Portus Ammonis,	See Sabulovicum.
Portus Salutis,	Cromarty.
Powiſa, Powiſia, *Powisia*	Powys, Part of Wales.
Præſidium,	Warwick Town.
Prætorium,	Patrington, in Yorkſhire.
Procolitia, Protolitia,	Prudhow, or Prudhow Caſtle, in Northumberland.
Profundum Vadum,	Deptford.
Putenega,	Putney, in Surrey.
Pulchrum Vadum,	Fairford, in Glouceſterſhire.

Raculbe R. ——— *Reculver - Kanc* —

RAdecotanus Pons,	Radcot Bridge, in Oxfordſhire.
Radnoria,	Radnor, in Radnorſhire.
Radnoriæ Comitatus,	Radnorſhire.
Raga, Ragæ,	Ratiford, or Ratford.
Raganeia,	Ralegh, in Eſſex.
Rameſburia, Rameſia,	Rameſbury, in Wiltſhire. Ramſey, in Huntingdonſhire. *also Brimpton Warwickshire*
Ratæ,	See Legaceſtria.
Ratæſtabius Flu. Ratoſtatibius, Rhatoſtatibius, Ratoſtatybius,	The River Taffe, in Glamorganſhire; alſo the River Abertivy, in Wales.

Readingum,

Portlow-num — Eastlow. Comit

Porta Aluea — Aldersgate Lond
—— Belini — Billingsgate Lond
—— Ebur — Ludgate — Lond
—— Ephicobi — Blackfriars gate Lond
Portus Lemanis — Lime - Kent
—— Britannarum — Portsmouth & Rochborough - Kent
—— Sistuntiorum — Bargeno de near Poulton - Lancashire
—— Dubris — Dover
—— Pighanus — Westlow. Comite

Pountneiis — Pountney Lond. Par.
de Pratis — de Pree
Prdania vide Albroii.

Puellarum Castrum — Ealing Lozon q.d. Castle - 191.a.
Punchubici. vide Portnobec.

2

Quenlton. v. Wrantton.

Rail. s.l. Raile vel Raley - Raleigh - 1 - 122.

Ram is vel Rannis 1-239. vide Dugd. Bar. T-1-190.
Rain Essex. v. Mag. Brit 1.710.b=711.a=
—— magna Lon —— Braintree Essex
Raterborough vel — Rochborough Hunc

Regio vicle Dominica

+ Regnewood d n — Ringwood Hamph-
Regnum Thichester, Sussex

Reinevill 'ub vndetur' Ranfield - 1-323.

Redford } d n — Redbridge Hants
Redford }

Rhesi cuntas vide Darbernon

Readingum,	Reading, in Berkſhire.
Regiodunum Hullinum,	Kingſton upon Hull, in Yorkſhire.
Regiodunum Thameſinum,	Kingſton upon Thames.
Regis Burgus,	Queenborough, in Kent.
Regis Comitatus,	King's County, in Ireland.
Regni,	People of Surrey, Suſſex, and the Sea Coaſts of Hantſhire.
Regni Sylva,	Ringwood, in Hampſhire.
Reculſum,	Reculver, in Kent.
Regulbium,	
Repandunum,	Repton, in Derbyſhire.
Rerigonium,	See Berigonium.
Rherigonium,	
Rhetigonium,	
Rhedus Flu.	The Read, in Northumberland.
Rhemnius,	The River Remny, in Glamorganſhire.
Rhibellus Flu.	The Ribell, in Lancaſter.
Rhitubi Portus,	Replaceſter, Ruptimuth, Richberg, now Richborow, near Sandwich in Kent.
Rhutubi Portus,	
Rhutupiæ Statio,	
Rhitupus Portus,	
Rhitupis Portus,	
Rhitupius Portus,	
Rutupinus Portus,	
Rutupinum Littus,	
Rhutupiæ Trutulenſis Portus,	
Rutupius Portus,	
Rutupinæ Urbs,	
Rhius,	The River Rie, in Yorkſhire.
Rhobogdium promontorium,	Fair Foreland, in Ir.

Rhobogdii vel Vennichii,	People of Donegal, or Tyrconnel, in Ireland.
Rhobodunum,	Riblecheſter, in Lancaſhire.
Ribodunum, Rigodunum,	See Coccium, or Goccium.
Richmondia, Richmundia,	Richmond, in Yorkſhire; alſo Richmond, in Surrey. See Shenum.
Ricinia, Icluna, Ricnea, Riduna,	Racline Iſle, one of the Hebrides, the leaſt, and next to Ireland.
Ripadium, Ripandunum,	Reppon, in Derbyſhire.
Ripodum,	Rippon, in Yorkſhire.
Robertinus Pons,	Rother-Bridge, in Suſſex.
Rodecotanus Pons,	Radcot-Bridge, on the River Iſis, in Oxfordſhire.
Roibis, Roffa,	See Darvernerum.
Roiſiæ oppidum,	Royſton, in Cambridgeſhire.
Roſſia,	Roſſe-land, in Cornwall; Roſe, in Pembrokeſhire; alſo a Biſhoprick in N. B.
Rotheſia,	The Iſland of Rothſay, which formerly gave the title of Duke to the Prince of Scotland: now called the Iſle of Buth, or Bute, near Galloway in N. B.
Rugnitunia, Ruitonia, Rutunia,	Riton upon Dunſmore, in Warwickſhire.
Ruber Clivus,	Redcliffe near London, vulgarly called Radcliffe or Ratcliffe.

Rupis

Ria sive de Rie 1-209. vide Lloyd. Bar. II- 110.
Ridunum vide Noviodunum
Ripa Reginalis Queen-hithe Parlond
Ripa _____ Rye Sussex

Rinceived - D B — Ringwood Hamp-

Rive. (Fr.) ——— Rye Sussex —
Romard Romare - 1-260.

Ros. fort. Roushaw vel Rolleshaw vide. D. B. 1-525.
Roscida Vallis - Roncevalles - in the Pyrenees

Rovec c. e. Rowecester 1- 310

Rowley Wilts Roele -

Ruelet vide 1-295.

Rumcoven — Runcorn Cheshr

Rufes Fergusii North Fergus. in Irelandt

Rushni-decum- Castle Lozon Schloss Rhau —

Sageolicum Doncaster - Yorkshire

Sax 1-259. vide Dugd. Bar. T. 1-570

Rupis Aurea,	Goldcliffe, in Monmouthſhire.
Ruthunia,	Ruthin, in Denbighſhire.
Rutlandia,	Rutlandſhire.
Rutunium,	Rowton, in Shropſhire.
Rutupiæ,	See Rhitubi Portus.
Rutupirum Littus,	The Foreland in Kent.

S.

SABAUDIA,	The Savoy in London.
Sabriana, Sabrina vel Saverna,	The River Severn.
Sabulovicum, Sandicum, Sandovicus, Sanwicum,	Sandwich, in Kent.
Sacana, Sena, Senus, Siambis, Sineus, Socinos,	The River Shanon, in Ir.
Sacra Inſula,	Holy Iſle, by Northumberland.
Sacra Boſco, Sacra Sylva,	Halifax, in Yorkſhire.
Salenæ, Salinæ,	Saludy, in Bedfordſhire.

Saleſburia, Saliſburia, Salopeſbiria, Salopia, Sareſberia, Sariſburia, Severia,	Saliſbury City, in Wiltſhire.
Salimnos Inſula,	Sulmey Iſle, not far from Milford Haven.
Salopeſbiria, Salopia, Scrobberia, Scorberia, Scrobbeſbiria, Scorbeſberia, Slopeſbaria,	Shrewſbury, in Shropſhire. See Penguernum.
Salopiæ Comitatus,	Shropſhire.
Saltria,	Sawtrey, in Huntingdonſhire.
Saltus Andreda,	The Weald of Kent, according to Verſtegan: Wald, Weald, and Wold, ſignify one thing, viz. a Wood or Foreſt.
Salutaris Portus, Sinus Portuoſus & Salutaris,	See Eilimenon.
Salwarpus,	Salwarp River, in Worceſterſhire.
Sarnia,	Guernſey Iſland.
Sceptonia,	Shaftſbury, in Dorſetſhire.
Schelſega,	Chelſea, near London.
Schirburnia,	See Clara-Fontanus, vel Clarus Fons.
Scona,	Scone, in N. B. The place where the Kings of Scotland were crowned.
Scoti,	Scots.
Scotia,	Scotland, now North Britain.

Salston vel — Sawston Cambr

P

Saxenhurst vel Sepsinghurst Kanc

Paroc. Om. Sanctorum supra murum } Allhallows the wall
Parochia Omnium Sanctorum de Barking — } Allhallows Barking
— Om. Sanctorum in Vico Piscorum — } Allhallows Bread Street
— Om. Sanctorum in Mellis Vicolo — } Allhallows Honey Lane
— Om Sanctorum in vici Longobardico } Allhallows Lombard Street
— Om. Sanctorum Pictorum de Lubricentium } Allhallows Staining

Sanctheca — Britain see Albion

Sanctæ Crucis (Fratres) — Crutched Friars —

Sandbeck
Scalebout-ist shuoi" — Sandcroft vel Sandall 1-322.
Scepewast — Shillington 1-305.
Scipston — Shepwash 1-130.
Shipton 1-322.

Scoteni — Shottonwell Shetton 1-273.

Scholesbroke — — Shotbrook. Derbs —
Scheaungh oo } ol — — Manningtree Essex
Schidington }

Scrupa — Scroope 1-165

Sculebout

Sedcburbroke ol n — Brookshuct-Efsex

Seobershaw —— Abingdon Berks

Selgovanum vide Cerda. vel Corda
Selgova vide Elgotii.
Senus vide Tuscana
Senonis Marca Rav Aldermary Par. Lond
Setfeford. "ut puto" Sedgford 1-280.
Serinsham. (D.B.) Sherry Essex
Seushaw —— Abingdon Berks. Lel.
Sevenhaw sive Salisbury 1-282
Severa vide Salesburia
Sevenhanger ol n — Sanagar (Franul?) Glouc-
Siambis vide Sacarda
Sidemew - vel n. Sid mouth - Devon
Silenacae Hor. vel c. Silynorus Silinogenis Silurkinnygnis - n. 1. Br.
Silesia vide Scolesia
Simeni vide Cauci.
Sivelington —— Sivington Hor. Ch. B.
Sines vide Saccana
Sinus portuosus } vide Salutaris Portus
—— Salutaris }
Slabeleia Sealey 1-330.
Slimbrigg Slimbridge 1-186.

Sneith Snaith. 1-320.
Snithale Sindale 1-314.
Snot-Moulton vel n. South Moulton Devonshire
Snodhill - vel — Snowdell Castle Heref-

Sebaſta, Altera Legio,	Leſkard, in Cornwall.
Secandunum,	Seckington, in Warwickſhire.
Segedunum,	Seghill, in Northumberland.
Segelocum, Segelogum,	Aulert in Shirwood, in Nottinghamſhire; Agle, in Lincolnſhire; Littleborow, in Nottinghamſhire.
Segontium,	Caer-ſegont near Caernarvon Town.
Seguntium,	See Murimintum.
Selburgi Tumulus,	Sebury Hill, in Wiltſhire.
Seoleſia, Sileſia,	Seolſey, or Selſey, in Suſſex: whence the beſt cockles. Alſo a Biſhop's See.
Setantiorum Palus,	Winander Meer, in Lancaſhire.
Seteia Æſtuarium,	Dee-mouth.
Sharpernoria,	Sharpnore, in the Iſle of Wight.
Shenum,	Shene, or Richmond, in Surrey.
Sigdeles, Sillinæ Inſulæ,	The Iſles of Scilly.
Silionnus,	See Limnos.
Silura,	The little Iſle of Silley in Severn, as Camden thinks.
Silures,	People of South Wales.
Sinnodunum,	Sinnſdun-Hill, near Wallingford, in Berkſhire.
Sitomagus, Simomagus, Sinomagus,	See Tedforda.
Slepa,	The old name of St. Ives in Huntingdonſhire.
Snawdonia,	Snowden Foreſt, in Caernarvonſhire.
Solvathianum Æſtuarium,	Solway Frith, in N. B.
Somaridunum,	Somerton, in Lincolnſhire.

Somerſata,

Somerſata, Somerſeta, Somerſetania, Somerſetenſis vel Somertunenſis Comitatus,	Somerſetſhire.
Sorbiodunum, Sorviodunum, Sorurodunum,	Old Saliſbury.
Southamptonia,	See Clauſentum.
Southantunenſis,	Of Southampton.
Southeria, Southriona, Southria, Sudria, Sudurheia, Surria, Suthria, Suthriona,	County of Surrey.
Southerienſis, Sudrienſis,	Of Surrey.
Southregienſes,	See Regni.
Southſexena, Southſexia, Suſſexia,	The County of Suſſex.
Southwella,	Southwell, in Nottinghamſhire.
Spea,	The River Spey, in N. B.
Spinarum Inſula, *vel Thorneya*	Thorney Iſle, the old name of Weſtminſter.
Spinæ, *Thiney*	Newberry in Berkſhire, and Spiney near Newberry. *Reading - Thatcham Berks*
Staffordia,	Stafford Town.
Stanfordia,	Stanford, in Lincolnſhire.
Stanelow vel	*Standon Herts*

Som. v. e. Some. 1-122.

Sotesbroe _____ Shottesbrook - Berks

Southweld cum Brent - Brentwood Essex
Southbourn-brooke ol n — Brook Street - Essex.
Southealington ol n - Maidenhead - Berks
Sproston Court Ebor. vel Sproston n.B.
Sproston alias Sproston Court Ebor. n.2. n.B.

Stainthorp vel — Standrop - Durh

Stanborough-w cum - Morley - Devon

Stanus Dunus vide Stonus

Stalevil. t. 321. vide Dugd. Bar. T. 1. 455

Stepney. Middx. alias Stebben heath = Kemt. Sup. h. 47. af.

Stibb. Clay } ——— Great Stukely Hunt.
Stiveele }

Stow St. Edward &c. Stow on the Wold Glouc.

Steanshall Monastery Ancient name of Whitby Abbey.

Steinnington ——— Steventon. Berks.

Subfreton (dom. Bk) Silverton Devon

Sudria. Sudwarkeia Co. of Surrey see Southeria

Sudlington vide ——— Maidenhead. Stow.

Supra Monasterium } Upminster Essex.
Sursum Monast. }
Super Montem. &c. } The Hill.

Sutbroc
Sutton. nunc ——— Sudbroke. t. 278.
Swonèshead. Plymouth. Devon.
Swonèshead t. 259.

Syriac ——— St. Carricius. Cornub.

Stata Florida,	Strat-flower, or Stratfleur, in Cardiganſhire.
Sci Stephani in Vico Colmanni,	St. Stephen's, Colman-ſtreet.
Stenum,	Stene, in Northamptonſhire.
Stourus,	The River Stour in Kent, in Dorſetſhire,
Starus durus,	and in Suffolk.
Stratfordia Stenica,	See Lactodorum, &c.
Strigulia vel Stringulia,	Chepſtow, in Monmouthſhire.
Strivillina,	Sterling, in N. B.
Stuccia vel Stucia Flu.	Yſtwith, in Cardiganſhire.
Sturodunum,	Stourton, and Stourminſter, in Dorſetſhire.
Sturus Flu.	The Stour in Derbyſhire.
Sualva, Swala,	See Contaracta Flu.
Suirus,	Showre River near Waterford, Ir.
Sulcalva Flu.	The Swale, in Yorkſhire.
Sudoverca,	Southwark.
Sudovolca, Suffolcia, Suffolicia,	Suffolk.
Sullomacæ, Sullonicæ,	Brockley-Hill, near Elleſtre, in Hertfordſhire; alſo Barnet, or Edgworth Shelney.
Sumotriges,	See Dorotenſes.
Sunningum,	Sunning, by Reading.
Swiftus,	Swift River, in Leiceſterſhire.

T.

TADECASTRUM,	See Cacaria.
Taffus Flu.	The River Taffe, in Glamorganſhire. See Ratæſtabius Flu.
Taizales, Taizalos & Vernicones,	See Hymbrionenſes.
Taizalum promontorium,	Buguehamneſs, in N. B.
Taizali,	The People of Buguham, or Buchan, in N. B.
Tama Flu.	The River Tame, in Oxfordſhire; another in Staffordſhire.
Tama oppidum,	Tame, a Town in Oxfordſhire.
Tamara, Tamarus, Tambra,	Flu. ‖ Tamare — The River Tamar, in Cornwall.
Tamara oppidum,	Tamarton, in Cornwall.
Tamawordina, Tamworthia,	Tamworth, in Staffordſhire.
Tameſis, Tamenſis, × Thameſis, Tamiſis, Thamiſis,	The River Thames. & the Medway see Tamesa
Tameſæ Æſtuarium vel Tamæſæ,	Mouth of the Thames.

Tanathos

St: Tabba - id cum. St Ebba - St Ebbs -

Tamarworth —— Raine - & Rainhead Cornub

× Thamesis Rivus Thames also Shouldsford - Berks

Tadunum vel Alectum

Tasted ——— Shackstead. Eyre

Tayment fort Taylor 1-267.

St. Tecla ——— Treacle-Glove

Teignmouth sive Tinmouth devon

Tenoevie Tanathos.

Theocicuria — Tewkesbury Glove —

Tenia fraxinea Ashland 1-300
—— quercea Aukland sive Okeland 1-308.

Tanathos, Teno, Thanatos, Thanaton, Toliapis	Inſula,	The Iſle of Thanet, in Kent.
Tanfelda,		Tanfield, in Yorkſhire.
Tava,		The River Tay, in N. B.
Tavus,		The River South-Eſk, in N. B.
Taviſtokia,		Taveſtock, in Devonſhire.
Tawus,		Taw River, in Devonſhire.
Tæſobius, Toiſobius, Toiſovius,		See Conovius.
Tedfordia, Theodfordum,		Thetford, in Norfolk. See Sitomagus.
Tetfordenſis, Thetfordenſis,		Of Thetford.
Theta,		The River on which Thetford ſtands.
Teſa, Teiſis, Tæſis, Teiſa, Tueſis,		The River Tees, in the Biſhoprick of Durham.
Tegæus Lacus,		The Lake Tagit, or Pemble Meer, in Merionethſhire, in Wales.
Terentus, Trehenta, Trenta	Flu.	The River Trent.
Tetocuria,		Tedbury, in Glouceſterſhire.
Theobaldenſes Ædes,		Theobald's-Houſe, in Hertfordſhire.
Theodorunum,		Wells, in Somerſetſhire.

Theinwarden — Teuterden Kanc

Theoci curia, Theokeſberia,	Tewkſbury, in Glouceſterſhire.
Thermæ,	See Aquæ Calidæ. – Bath.
Thongum,	Thong Caſtle, in Lincolnſhire.
Thonodunum,	Taunton, in Somerſetſhire.
Thornega,	Thornege, or Thorney Iſle, the old name of Weſtminſter.
Thorneia,	Thorney, or Thorp Hall, in Cambridgeſhire.
Thule, Tilæ vel Ultima Thule,	Suppoſed to be the Shetland Iſles.
Thuetmonia, Tomondia,	Thomond, in Ir.
Titchfelda,	Titchfield, in Hantſhire.
Tina, Tinna, Tinus, Flu.	The River Tine, in Northumberland.
Tindolana,	Wincheſter in the Wall.
Tinemutha, Tunnocellum, Tunocellum,	Tinmouth, in Northumberland.
Tintagium,	Tintagel, in Cornwall.
Toliapis, Toliatis,	See Ovinia Inſula.
Torceſtria, Tripontium,	Towceſter, in Northamptonſhire.
Totoneſium,	Totneſs, in Devonſhire.
Trenovantum,	See Londinenſe oppidum.
Trimontium,	Atteriſh, a Town in N. B.
Trinoantes, Trinobantes, Trinovantes,	The People of Middleſex and Eſſex.

Thornarton ol'n — Farmington Glouc —

Thorndon - w cm Stondon Elyx

~~Thornwood — Brentwood Elyx~~

× Thornega vide Spinarum Insula

Tisolis The Rhee ~~Cowey~~ Conway
Tidwoldetune - ol'n. Tockenbridge Ess.

Tidelalle Eckell 1-327

Tindagcim —— Tintagel Cornub

Tirene sue Terne 1-252.
Toinisco ~~Tirkell 1-327~~ Thurnsco 1-322.

Titesoura Titteshore 1-130.

Tgisolgis vide Tegobius
Tombera Thornbury 1-163.

Trajectus Augustea Aust passage - Gloucestershire
Trefawith (Brit) - Hereford -

Trinitatis Sanctæ Coll - Trinity Hall - Camb -

Turpontium vide Torcestria

de Troarno —— Troarn Normandy

Turpelai Thursley -1-220.

Turbeneis Thurlby ab. Lincoln Lowley 1-181.

Turdordia Tudworth 1-167.

Turocellum vide Tinemutha

Turgunbi Thorganby - 1-274.

Turroce Turvey - 1-199.

Tyronensis —— Tours —

Vacca vide 1-192.

Uborn —— Woburn Bucks

× Vadum rubrum vide Hertfordia Hertford

—— Arundinis - Redbridge Hants

Vat. l. c. Valle

Valle Dei —— Vaudey Linc.

Valonis Valoines 1-281.=7. 2.10 7.

Varar vide Auderia

Triſantona,	The River Teſe, that runs into Southampton Bay.
Triſanton,	See Clauſentum.
Triſantonis Portus,	
Tueſis, vide Teſa	See Abrevicum.
Tueda,	River Tweed. See Barvicus.
Tueſis, vide Teſa	
Tweda,	
Twedum,	
Tulina,	Inchtuthil, a City of the Picts, formerly ſituated on the Banks of the River Tay, in N. B., but deſtroyed in the Roman Wars; according to Hector Boëthius.
Turobius,	The River Teivi, in Wales.

V.

VACOMAGI,	The People of Murrey, in N. B.
× Vadum Pulchrum,	See Pulchrum Vadum.
Vaga vel Waga, Flu.	The River Wye, in Herefordſhire.
Vagniacæ,	Wrotham, in Kent.
Vagniacum,	See Madus.
Vallis Aurea,	Golden Vale, in Herefordſhire.
Vallis Crucis,	The Vale of the Croſs, in Denbighſhire.
Vallis Anangia,	Anandale, in N. B.
Vallum,	See Hadriani Murus.
Vandalis Flu.	The River Wandle, in Surrey.
Vandelbiria,	Wandleſbury, a Fort on the Hills near Cambridge.
Vanatinga,	Wantage, in Berkſhire.
Varia Flu.	The Frome at Dorcheſter, in Dorſetſhire.
Varis,	Boduary, in Flintſhire.

Vecta, Vectis, Vecteſis, Victeſis,	The Iſle of Wight,
Vecturiones,	See Scoti.
Veluntium,	Argles, in Ir.
Venantodunia,	Huntingdonſhire.
Venantodunum, Venatorum Mons,	Huntingdon Town.
Venedotia,	North Wales.
Veneti,	People of Britany, in France.
Venta Belgarum, Venta Simenorum,	Wincheſter, in Hantſhire.
Venta Icenorum,	Caſter, near Norwich.
Venta Silurum,	Caer-went, in Monmouthſhire.
Vennicujum promontorium,	Ramſhead, a promontory in Ir.
Vergivium Mare,	See Oceanus Vergivius.
Verlucio,	Warminſter, in Wiltſhire.
Vernemetum, Vernometum, Verometum,	Burrow-Hill, in Leiceſterſhire.
Verolamium, Virolamium, Verulamium, Urolamium, Urolanium,	The ancient City of Verulam, near St. Alban's, in Hertfordſhire.
Verovicum, Vervicum, Warwicus,	The Town of Warwick.
Veruvium,	St. Andrew's Cape, in N. B.
Veteleganus Pons,	Wheatley-Bridge, near Oxford.

Vedra-us — Ouse bear. Durham vide Worms

Velabri vide — Lucani

Vennicnii vide — Rhobogdii -
Vennones vide — Bennones.
Venonæ — High Cops, Claybrooke, Leicestershire
Venta — Norwich City

Verlamstede — Flamstead - Herts

Vernia. — Ireland. vide Hibernia
Vernomatum — Leicester

Verus. vide — Kotton. Wrens

Vetus Burgus	Elbert, in Dunham
— Porta —	Ald gate
— Piscariūm	Fongate & Fish Street Lond
ad Vestiarium	ar. of Wardrobe Lond.

Vicus Piscorum	Bread Street. Lond
+ — Longobardicus	Lombard Street. Lond
Vicalus Stellis	Honey Lane. — Lond
+ — Palustris	Fenchurch St. Lond
— Lacteus	Milk Street Lond
— Smegmaticus	Soper's Lane Par.
— Colmanni	Coleman Street Lond

Villa antigua	Albery — Herts.
— Albani	St Albans Herts
— Insularis	Islington Par Middx
+ — Nova	Newington Par Middx
— ad Pratum	Ilfishington — Cumb —

In Vinariis — Finsbury Par Lond

Vernicones,	People of Northumberland; alſo of Mernis, in N. B.
Verteræ, Verteris,	Burgh upon Stanemore, in Weſtmorland.
Vertilingiana Via, Via Conſularis,	Watling-ſtreet Way.
Vexala vel Uzela Æſtuarium,	Juellmouth, in Somerſetſhire.
Viconia, Vinonium, Vinovia, Vinovium,	See Binonium.
Vicus Malbanus,	Namptwich, in Cheſhire.
Vicus Orientalis,	Eaſtwick, in Hertfordſhire.
Vicus Saxeus,	Standrop, or Stainthorp, in the Biſhoprick of Durham.
Victoria, Vidogara,	Inch Keith Iſle, The Shire of Aire, } in N. B.
Viervedrum, Virvedrum,	Dunſbey, or Duncaſbey, one of the three Northern Promontories of N. B.
Vigornia,	See Branovium.
Villa Fauſtini, Villa Regia,	St. Edmondſbury, in Suffolk.
× Villa Nova,	Newnham, in Hertfordſhire.
Villa Novi Caſtri ſuper Tinam,	Newcaſtle upon Tine.
Vilugiana Provincia,	See Wiltonia.
Vinchelſega, Vindagora,	Winchelſea, in Suſſex.
Vindelis,	Old Winchelſey.
Vindeliſora,	Windſor, in Berkſhire.

Vindobala,

Vindobala, Vindomora,	Walls-end, in Northumberland.
Vindogladia, Vinduglaadia,	See Winburna.
Vindolana,	Old Wincheſter, in Northumberland.
Vindonum, Vindonus,	See Murimintum.
Vindugleſſus,	Vandeles, or Gaunleſs, a Rivulet in the Biſhoprick of Durham.
Virecinum, Virecium, Viroconium, Uriconium,	Wroxceſter, in Shropſhire.
Viridis Sinus, Viriduſinus,	See Grenovicus.
Viroſidum,	Werewick upon Eden, near Carliſle, in Cumberland.
Viſi Saxones,	Weſt Saxons.
Vitrea Inſula,	See Avallonia.
Vituli Inſula,	See Seoleſia.
Vodiæ & Udiæ Congani,	People about Cork.
Voldia,	Cotſwold, in Glouceſterſhire.
Voliba,	Bodmyn.
Voluba,	Falmouth, or Valemouth, in Cornwall.
Volucrum Domus vel Amius,	Fulham, in Middleſex.
Voluntii, Darni,	People of Ulſter, in Ir.
Voreda,	Old Perith, in Cumberland.
Ubbanforda,	Norham, in Northumberland.
Ubbolanum	Do.

Ulcarus,

Vinovium de vicis Vicomia

Vinedrum vidi Vienedrum

Vismonasterium vide Presmonasterium

Volemouth —— Falmouth Cornub

Volantium vide Olenacum

+ Voreda old Penrith, Carlisle, Novan, Plumpton

Vulstey sive — Wulfley Cumb

Ulanestone ol n —— Wollaston. Glouc —

Ulm —— Stolm Cuthram Camb

University Hall — Clare Hall Camb — so called when (built-) first

Ulfernestune — Walthamstow Essex
Ulmetum — Elmley - Yorkshire Pr. B.

Ultima Thule — supposed to be the Shetland Isles

Upottery — Urconium — vide Uriconium — Wroxeter - Shropshire — Devon
Upantree

Urolamium vel Urolanium — } vide Urolamium

Usa vide — Ouse.
Utermi — vide. Cauci —

Uxela Ashmanni vide Yeskala

=

Vāc — Wake 1-286.

Vaga see Wahul — Vaga Woodhill - Odiel - Beaf — } Tenants of the Manor of Darenth - Kent.
Waldenses — Godstone - Surrey
Walklensted — Wales. Pr. B
Walise Hor —

Vagrebi — Waragelby - 1-223.

Ulcarus, — The Iſle of Oleron. Here Richard the Firſt compiled the Great Roll of Oleron from the Rhodian Laws: The Inquiſition at Quinborough, 49 Ed. III. was but a Rehearſal and Confirmation of thoſe Laws; as the Juriſdiction of the Lord Admiral was long before the Reign of Ed. III. See Selden's Mare Clauſum, 222. 254. & Co. Litt. Sect. 234.

Ulidia, Ultonia, Hultonia, — The Province of Ultagh, or Ulſter, in Ir.

Univallis, Urivallis, — Jorval, in Yorkſhire.

Uroſullum, — Wreſhill, in Yorkſhire.

Urovicum, — See Eboracum.

Urus, — The River Ure, in Yorkſhire.

Uſocona, Uſoconna, — Okenyate, in Shropſhire.

Uxela, — Crekehorn-Well.

Uxinus Pons, — Uxbridge, in Middleſex.

Uzella, — Leſtythiell, in Cornwall.

W.

WAKEFELDIA, — Wakefield, in Yorkſhire.

Walani, Wallenſes, — Welchmen.

Waldena, — Saffron-Walden, in Eſſex.

Wallia, — Wales.

Wara, — Wara,

Wara,	The Town of Ware, in Hertfordſhire.
Warwicana Provincia, Warwici Comitatus,	Warwickſhire.
Weableia, Wiableia,	Weobly Town, in Herefordſhire.
Welandus,	Weland River, in Northamptonſhire.
Wellæ,	Wells City, in Somerſetſhire.
Wenlanus,	Of Wincheſter.
Wentana Civitas, Wincestria,	See Venta Belgarum.
Weſkus,	Weſk River, in Yorkſhire.
Weſtberia,	Weſtbury, near Briſtol.
Weſtmaria, Weſtmoria, Weſtmorlandia,	Weſtmorland.
Weſtmonaſterium, Viſimonaſterium,	Weſtminſter City.
Wetha vel Wotha,	See Vecta.
Weverus,	The River Wever, in Cheſhire.
Wiburti Villa,	Wiburton.
Wichcombia,	Wickham, in Buckinghamſhire.
Wichum,	Wich, in Worceſterſhire.
Wiccia, Wiccii, Wigornia Comitatus,	Worceſterſhire.
Wigornia,	See Branovium.
Wilda vel Walda Suſſexiæ,	The Wild of Suſſex.
Wiltonia,	Wiltſhire.
Wiltunenſis,	Of Wilts.

Wilſati,

Wandelleia Wansley 1-226.

Wasingeley Washingley-1-250.

Wande ofu — Brentwood Essex
Wendor —— Wendover — Bucks
& Wenge Bucks —
Wensdale Ibor n.2. ut Wendlesdale. M.B
Werburg i. Sancti Osfridum — Warburton Chesh
Weimegau Woungay vocè 1. 201.
Werdmouth — Ome — Garrow — Durh
Weresfield —— Wethersfield Essex

Wetelea Wadley-1-102.
Whitchurch Shrop. called also Blackmere. M.B.
Wharton Ibor ad cum. Wherwetton et Querlton. M-B. n-2
Wherwetton v. Wharton
Wicus Malbanus — Nantwich Chesh —

Wikeiera Wicken. 1-200
Wilfarus dun — Iddenston or Iddesley Hall, Gorkshire
Wilbunghaun — Wilberham Camb
Wilcomston — Walkhamstow Essex

Willinton Willington 1- ~~Der~~. 203.

Wiannmuth (Bede) Wearmouth Durh

Wishfield in Dodding ton Par. Westm. abv v. h.B.
Wintertona Winderton 1- 206
Wintonia Winchester
W
Wiogreceastere vide Y.eogrieceastre -
Withuner Withorne 1- 263
Wolue-hunt - contains Lands so called in Wormhill - Derb -
Wolvencton ——— Wolverton - Bucks -
Wormenhale ——— Wormal - Bucks
Wodewil Woodwell Ford Norfolk 1- 205.
Wolnothi Woolnoth Par. Lond.
Wotha vide Wethe
Wokendon ——— Okendon Essex
——— ad Turrim - South Okendon do -
Wolden idem cum } Hane -
Wroditon ——— }

Wygeford ——— Wickford Essex

Yeulet (Bed) - The East field - Hane -
Yng wel Yng-ad Petram - Ingatestone Essex

Ycwetha Icworth 1- 298.

Wilſati, Wiltenſes,	People of Wiltſhire.
Wimundhamia,	Wimundham, in Norfolk.
Winburna,	Winburne, in Dorſetſhire.
Wincelcumba, Winchelcumba,	Winchcombe, in Glouceſterſhire.
Winchelſega,	See Vinchelſega.
Windeſora, Windleſora, Windeſoria,	Windſor, in Berkſhire.
Wirus, Vedra, Verus,	Wear River, Biſhoprick of Durham.
Wrekus,	Wreck River, in Leiceſterſhire.
Witleſia,	Wittleſey, in Huntingdonſhire.
Witbricteshorna	*Dengy Hundred-Eſſex*
Wyke	*Hoke-Kent*

Y.

YARUM,	Yare, in Yorkſhire.
Yarienis, Garienus,	Yare River, in Norfolk.
Yarmuthia, Jernmuthia, Garanonum, Garienis Oſtium,	Yarmouth, in Norfolk.
Yeogerieceaſtrie pro Wiogreceaſtere,	Worceſter. See Concilia, *per* Spelman, 433.

de. Alcedo ——— Alard.

An Alphabetical Table of antient SURNAMES, as they are written in Old Deeds, Charters, and Records.

A.

DE Adurni portu,	Etherington.
De Albeneio,	D'Aubeney, Albiney. *vide Rugd Barr. Ti. p 110.*
de Alba Marla,	Albemarle.
Albericus, Albrea, Aubræus vel Aubericus,	Awbrey.
de Albo Monaſterio,	Whitchurch.
Ala Campi,	Wingfield.
Henricus de Alditheleia,	Was the firſt Lord Audley.
de Alneto,	Dauney.
de Arcubus,	Bowes.
de Alta ripa,	Dantry.
de Aqua friſca,	Freſhwater.
Aqua pontanus,	Bridgwater.
de Arida villa,	Dryton, or Drydon.
Arundelius, Arundelius de Hirundine,	Arundel.
Asturicano Johannes Avonius,	*Falconer* — John of Northampton.
de Auco,	Owe.
Aurifaber,	Orfeur, an antient name in Cumberland.
de Aula,	Hall.
de Aureo vado,	Goldford, or Guldeford.

B.

BARDULPHUS, de Batonia, de Beaumois, de Beleſmo,	Bardolph.
de Beda vel de Bajocis, × 1275.	Bacon. Vide Dugd. Bar. Vol. p. 573.
de Bella aqua,	Bellew. - Belleau
de Bella fide,	Beaufoy.
de Bello loco,	Beaulieu.
de Bello foco,	Beaufeu.
de Bello mariſco,	Beaumarſh.
de Bello fago,	Beaufoe
de Bello campo,	Beauchamp. vide Dugdalii Baronag. Vol. p. 252
de Bello monte,	Beaumont.
de Bello prato, de Benſto, de Beverlaco,	Beaupre.
de Bello ſitu,	Bellaſiſe.
de Benefactis,	Benfield.
Benevolus, Bona de Bona	Benlows.
de Bona villa,	Bonevil.
de Bono foſſato,	Goodrick.
de Bloſtevilla,	Blovile, Blofield.
Blaunpain alias Blancpain,	Whitebread.
Bononius,	Bollen.
Borlaſius,	Borlace.

de

de Bello Chaco — Bouchier (only once)

de Belmeis — Beauvais —

de Bonaue — Bonvill

Baudi — Blount. 1-297.

Bono homine — Goodman 1-355.

Bosco Rahana i.e. de Bosco Rayhard - 1-200 ——— ———

Botestoc ——— Bostock

Bouchier ——— Bowser

du Cainēto ——— Haynes -

Candish sive - Cavendish

de Bortana ſive Burtana,	Burton.
de Bovis Villa,	Bovil.
de Boſco, de Braioſa,	Bois.
de Boſco Roardi,	Borhard.
de Bruera,	de Bryer, or Bryer.
de Buliaco,	Buſli, or Buſſey. One of this name founded Blyth-Abby, Anno 1088.
de Burgo,	Burgh, Burk, or Bourk.
de Burgo charo,	Bourchier.

C.

DE Calvo monte,	Chaumond.
de Camera,	Chambers.
de Campania,	Champneis.
de Campo Florido,	Chamfleur. Henry de Campo Florido was Sheriff of Dorſetſhire, 19 Henry III.
de Campo Arnulphi,	Champernoun.
de Capricuria & de Capreolocuria,	Chevercourt.
de Cantilupo,	Cantlow.
de Camvilla,	Camvil.
de Capella,	Capel.
Caradocus,	Caradock, or Cradock, now called Newton.
de Caro loco,	Carelieu.
de Caſa Dei,	Godſhall.
de Caſineto, & Chaiſneto,	Chedney, Cheney.
de Caſtello,	Caſtle, or Caſtel.
de Caſtello magno,	Caſtlemain.

de Ceraſo,	Cherry.
de Ceſtria,	Cheſter.
Cinomannicus,	Maine.
de Chauris & Cadurcis,	Chaworth.
Cheligrevus,	Killigrew.
Chirchebeius,	Kirby.
de Claro monte,	Clermont.
de Claris vallibus,	Clarival, or Clare.
Claranas,	
de Clarifagio,	Clerfay.
de Clintona,	Clinton.
de Clivo forti,	Clifford.
de Columbariis,	Columbers.
de Conductu,	Chenduit.
de Cornubia,	Cornwayle.
de Corvo Spinæ,	Crowthorn.
de Curva Spina,	Creithorne.
de Crepito Corde,	Creveo, or Creveceur.
de Curceo,	
de Curci,	
de Cuſancia,	
Cunetius,	Kenet.

D.

DE Dalenrigius,	Dalegrig.
de David villa,	D'aiville, D'eyville.
D'Aynecuria vel	Daincourt.
Daincurienſis,	
de Dovera,	Dover.
de la Mara,	De la Mare.

de

Cecilius _____ Sit flit

St. Diacre _____ Sandy Acre - Dorb

Decraby (Dan) —— Derby - Derb

Diggs - anciently written Barham - & Westwell -

de Else ———— Ash -

Falcasius —— Fawkes -

Filius Alurcon Fitz Alured -

de Doito (Fr. Doet),	Brooke.
Diſpenſator,	Le Deſpencer, Spencer.
de Diva,	Dive, Dives.
Drogo (Saxon),	Drew.
Duneſtanvilla,	Dunſtavile.
Dutchtius,	Doughty.

E.

DE Ebroicis & de Ebrois,	D'Evreux.
Eaſterlingus,	Stradling.
Tho. de Erolitto,	Erliche. He was Sheriff of Salop, 6th of King John.
de Ericeto,	Briewer.
Eſtlega & de Eſtlega,	Aſtley, or Eſtley.
Extraneus,	L'Eſtrange.

F.

DE Fago,	Beech and Beecher.
de Ferrariis,	Ferrers.
de Filiceto,	Fernham.
Filius Alani,	Fitz-Alan.
Filius Alvredi,	Fitz-Alard.
Filius Amandi,	Fitz-Amand.
Filius Andreæ,	Fitz-Andrew.
Filius Bernardi,	Fitz-Barnard.

Filius Briani,	Fitz-Brian.
Filius Comitis,	Fitz-Count.
Filius Euſtachii,	Fitz-Euſtace.
Filius Fulconis,	Fitz-Fulk.
Filius Galfredi,	Fitz Geofry.
Filius Gerrardi,	Fitz-Gerrard.
Filius Gilberti,	Fitz-Gilbert.
Filius Guidonis,	Fitzwith.
Filius Hardingi,	Fitz-Harding.
Filius Haimonis,	Fitz-Haimon.
Filius Henrici,	Fitz-Henry.
Filius Herberti,	Fitz-Herbert.
Filius Hugonis,	Fitz-Hugh.
Filius Humphredi,	Fitz-Humphry.
Filius Jacobi,	Fitz-James.
Filius Johannis,	Fitz-John.
Filius Lucæ,	Fitz-Lucas.
Filius Mauricii,	Fitz-Maurice.
Filius Michaelis,	Fitz-Michael.
Filius Nicholai,	Fitz-Nichols.
Filius Oliveri,	Fitz-Oliver.
Filius Oſburni,	Fitz-Oſburn.
Filius Oſmondi,	Fitz-Oſmond.
Filius Odonis,	Fitz-Otes.
Filius Pagani,	Fitz-Pain.
Filius Patricii,	Fitz-Patrick.
Filius Petri,	Fitz-Peter.
Filius Radulphi,	Fitz-Ralph.
Filius Reginaldi,	Fitz-Raynold.
Filius Ricardi,	Fitz-Richard.
Filius Roberti,	Fitz-Robert.

Flavus ——— *Blount* (sometimes)

Filius Rogeri,	Fitz-Roger.
Filius Simeonis,	Fitz-Simon.
Filius Stephani,	Fitz-Stephen, commonly called Stephenſon.
Filius Thomaſi,	Fitz-Thomas.
Filius Walteri,	Fitz-Walter.
Filius Warreni,	Fitz-Warren.
Filius Gulielmi,	Fitz-William.
de Foliis,	Foulis.
de Fonte Auſtrali,	Southwel.
de Fonte Limpido,	Sherburn.
de Fontibus,	Wells.
de Fonte Ebrardi,	Fonteverard.
de Forti ſcuto,	Forteſcue.
Flavus,	Blund, Blount.
de Foſſa nova,	Newdike.
de Fluctibus,	Flood.
Freſcoburnus,	Freſhburne.
de Friſca Mariſco,	Freſhmarſh.
de Frevilla, de Friſca villa,	Frevil, or Fretchevile.
de Fraxino,	Frene, Aſhe.
de Fronte bovis,	de Grundbeof.

G.

DE Gandavo, & Gandavenſis,	Gaunt.
de Glanvilla,	Glanvil.
de Gorniaco,	Gorney, or Gurney. *1. 299.*
de Granavilla vel Greenvilla,	Greenvil, or Grenvile.

de Grandavilla,	Granvile.
de Geneva,	Genevile.
de Geniſteto,	Bromfield.
de Grendona,	Greendon. *vide Dugd. Antiq. Warw. p. 792-3.*
Giovanus,	Young.
de Groſſo Venatore, Grandis vel Magnus Venator;	Groſvenor.
de Groſſo monte,	Griſmond.
de Guntheri ſylva,	Gunter.

H.

DE Hantona,	Hanton.
de Harcla,	Harkley.
Havertus, Howardus,	Howard.
de Hoſata, Hoſatus vel Uſus Mare,	Hoſe, or Huſſey. *l. 112.*

I.

JODOCUS,	Joice.
de Inſula,	Liſle.
de Inſula bona,	Liſlebone.
de Inſula fontis,	Lilburne.
de Ipra,	de Ipres.

de

de Guidonce —— Fitzwith

Hascuil. Chr. name Basset 1-225

Het pro Helias 1-230.

de Heimodmie . Arundel.

Kenell - roem cum - Pnoll -

K.

DE Kaineto, alias Caineto,	} Keynes.

L.

DE Laga,	Lee, Lea, and Leigh.
Lambardus,	Lambard, or Lambert.
de Langdona vel Landa,	} Langdon.
de Lato campo,	Bradfield.
de Lato vado,	Bradford.
de Lato pede,	Braidfoot.
de Læto loco,	Lettley.
de Leiceſtria,	Leſter.
de Leica, & Lecha,	Leke.
Leuchenovus,	Lewkin.
de Lexintuna,	Lexington.
Laurentii filius,	Lawſon.
de Limeſi,	Limſie.
de Linna,	Linne.
de Liſoriis,	Lizurs, Liſors.
de Logiis,	Lodge.
de Longo campo,	Longchamp.
de Longo prato,	Longmede.
de Longa ſpata,	Longſpee.
de Longa villa,	Longville.
Lupus,	Woolf, Love, Loo.
Lupellus, vel Lupellus,	The Family of Lovel, or Lovet.

M.

MACER,	Le Meyre.
de Mala platea, & de Malo paſſu,	Malpas.
Magnus Venator,	Groſvenor.
de Magna Villa, & de Mandavilla,	Mandeville.
de Magroomonte,	Groſmount, or Gromount.
de Mala terra,	Mauland.
de Malis manibus,	Malmains.
Malus catulus,	Malchein, vulgo Machel.
de Malo lacu,	Mauley.
Male conductus vel de Malo conductu,	Malduit.
de Malo leone,	Malleon.
de Malo viſu,	Malviſin.
Malus leporarius,	Maleverer, Mallieure, commonly Mallyvery. 1323.
Malus lupellus,	Manlovel, Mallovel.
de Maneriis,	Manners.
de Marchia, Mariſca, Mariſco,	March, or Marſh.
Mareſcallus,	Mareſchal, or Marchal.
de Marci vallibus,	Martival.
de Meduana,	Maine.
de Media villa,	Middleton.
de Melſa,	Mews.
Medicus,	Leech.

de

de la Mare —— de la Mare —

de Marci Marcy - 1 - 231

Mecnilwarren — Manwaring —

de Meredena Meredew - 1 - 244.

de Micenis,	Meſchines.
de Mineriis,	Miners, or Minours.
de Molendinis, Molendinarius,	Molines.
de Moelis,	Mœlles.
de Monaſteriis,	Muſters, or Maſters.
Monachus,	Moigne, Monk.
de Monte caniſto,	Montchenſey.
de Monte hermerii,	Monthermer.
de Monte fixo,	Montfitchet.
de Monte peſſono, de Monte peſſulano, Monte piſſonis vel de Monte piſſoris,	Montpeſſon, vulgo Mompeſſon.
de Monte Jovis, de Monte Gaudii,	Montjoy.
de Monte acuto,	Montacute.
de Monte alto,	Montalt, or Moald.
de Monte Gomericæ,	Montgomery.
de Monte-hegonis,	Monthegon.
de Monteforti,	Montfort.
de Monte aquilæ,	Mounteagle.
de Mortuo Mari,	Mortimer.
ad Murum,	Walton.
de Muſco campo,	Muſchamp.
de Mowbraia,	Mowbray.

N.

DE Nevilla, & de Nova villa,	Nevil.
Nigellus,	Niele, or Neal.

de Novo burgo,	Newburgh.
de Novo loco,	Newark.
de Novo caſtello,	Newcaſtle.
de Nodariis vel Nodoriis,	Nowres.
Norriſcus,	Norris.
de Norwico,	Norwich.
de Nova terra,	Newland.
de Novo mercatu,	Newmarch.

O.

DE Oileio, & Oili, & Oilius,	D'oily.

P.

PAGENELLI, *1321.*	Pagnells, or Painels. *vide Dugd. Bar. T. 1. p. 432.*
de Pavilliano, Pietonus,	Peiton.
de Parva villa,	Littleton.
Parmentarius,	Taylor.
de Palude,	Puddle, Marſh.
de Paſcua Capidoſo,	Stanley.
de Pavilidro, & Pauliaco,	Paveley.
de Pede planco,	Pauncefot.
de Peccato,	Peche, vel Pecke.
Pelliparius,	Skinner.
de Perrariis,	Perrers.

de Odonne ——— Otes —

de Pagano ——— Pain

de Pauphenon ll Payenon ll 1-249.

× de Peccau 1-250. Vide Duge. Ban. T. 1. 67 b.

de Pentelau Pentlow. 1-232.

de Peiton Peiton. 1. 170.

de Peremere . Peysmere 1-107.

Petronella- Pamel (a womans name) 345.a-

de Pilardinton Pillerton - 1-206.

de Pole —— Poole -

—

— Pratellis - } de Pree -
— Prato — }

† de Rednersüs —— Rivers -

de Petraponte,	Pierepont, vulgarly Perpoint.
de Pictavia,	Peyto. – *Peto*
de Plantageneta,	Plantagenet.
ad Pontem,	Paunton.
de Porcellis vel Purcellis,	Purcell.
Le Poure,	Power.
de Praeriis,	Praers.
de Pulchro capellitio,	Fairfax.
de Puteaco,	Pusae, commonly Pudfey.

Q.

DE Querceto,	Cheney.
de Quinciato,	Quincy.

R.

DE Ralega vel Regeneia,	Raleigh. *l. 122.*
de Radeona,	Rodney.
x de Redveriis,	Rivers.
de Ripariis,	
Rigidii,	
de Riperia,	
Reginaldus,	Reynolds.
de Rico monte,	Richmond.
Rotarius,	Wheeler.
Roffe's ———	*the Rochesters*

de Rubra ſpatha,	Rouxcarrier, Rouſſir, Rooper, Roper. There is a very antient Family of the Ropers in Cumberland, who have lived immemorially near a Quarry of Red Spate there, from whence they firſt took the Surname of Rubra Spatha.
de Rupe forti,	Rochfort.
de Rupe, Rupibus, Rupinus,	Roche, Rock.
de Rubro clivo,	Radcliff.
de Rubra Manu,	Redmain.
Rufus,	Rous.
de Rupe ſciſſa,	Cutcliffe.

S.

DE Sabaudia,	Savoy.
de Sacra quercu,	Holyoak.
de Sacra fago,	Hollebech.
de Sacra boſco,	Holywood.
de Sacra fonte,	Holybrook.
de Saio,	Say.
Sagittarius,	Archer.
de Salceto,	Saucey.
de Salicoſa mara,	Wilmore.
de Salchavilla,	Salkeld.
de Salicoſa vena,	Salvein.
de Salſo mariſco,	Saltmarſh.
de Saltu capellæ,	Sacheverel.
Salvagius,	Savage.

de

de Sancto Mauro,	St. Maur or Seymour.
de Sancto Lando,	Seutlo or Seulo.
de Sancta Terra,	Stolyland.
de Sancta Clara,	St. Clare Sinclair, Sinclair.
de Sancto Medardo,	Semark.
de Sancto Amando,	St. Amond. - Samond
de Sancto Albano,	St. Alban.
de Sancto Audemaro,	St. Omer - et St. Ouen
de Sancto Lizio et Tybranedensis,	Seulis, Seyton. Senley-
de Sancta Ermina,	Armine.
de Sancta Fide,	St. Faith.
de Sancto Mauricio,	St. Morris.
de Sancto Wallerico,	St. Waller.
de Sancto Leodegario,	St. Leger vulgo Sallenger.
de Sancta Barbara,	Seubard, vulgo Simberb. vel St. Barb.
de Sancto Petro,	Sanspier.
de Sancto Paulo,	Sampol, or Sample.
de Sancto Lupo,	Soulby.
de Sancto Audæno,	St. Ouen.
de Sancto Gelasio,	Singlis, in Ireland
de Sancto Martino,	Semanton.
de Sandwico,	Sandwich.
de Sancto Luciano,	St. Lucian.

Appendix.

de Sancto Clemondo,	Salmon.
de Sancto Edasto,	Foster.
de Sasco Ferato	Ironston, vulgo Ironzon
de Scalariis, — Scalers —	Scales. ante 1252.
de Secca Villa,	Drytown, or Sackville.
Silfittus, alias Cecilius,	Silfils.
de Solariis,	Solers.
de Spineto,	Spine.
de Stagno,	Poole,
de Stipite Sicco,	de la Zouche.
de Stratone,	Shetton.
Super Tyram,	Surtees.
de Sudburia,	Sudbury.
de Sutcleia, et Sudleia,	Sutcleya, or Sudley. 1. 168.
de Sylva,	Welet.

T.

De Tancaia,	Tancy
de Tanchardi Villa,	Tanchersville.
Tantoncius,	Teys.
de Tulka,	Tohe, Tuke.
de Turbida Villa,	Tubenville.
Turchetilus,	Turchil.
de Turri,	Towers.

de,

Sylvanectensis — vide de Sancto Lizio

Toketon ——————— Tufton

Sylvaneclensis —— *Seuliz-Seyton*—

de haro de Turri, — Sorel, Sinel
de Turpi vado, — Fulford.

V.

de vado Saxi, — Stanford.
de Vado bovum, — Bosford.
de Valle Forta, — Faulford.
de Valle, — Vale, 1320.
de Valencia, — Vallence.
de Vallibus, — Vause.
de Vesci, — Vesey.
de Vetori Aula, — Oldhall, Oldham.
de Vetri Ponte, — Vefront, or Vefronet.
de Vicariis, — Vicars.
de Villa torta, — Earl Crochton.
de Villanis, — Villers
de Villa magna, — Mandeville.
de Vivo salvo, — Vivesalf.

de Umbrosa Quercu. — Dunoath now Dunmoch. This ancient Family have performed the office of Champion, to the Kings of England, ever since the Coronation of Richard IId, as holding the Manor of Scribilsbury hereditarily, from

Aspendus.

from the Bannions of Lincolnshire by Grand Serjeantie— so adjudged 8 H. 5. Rot: VI Nr.

de Abrico, — Lonti, Lont.

ff.

de Fraxineus, — Fraxen.

de Fraxinella vel Fillough Boeus — Fillonghby.

de Fatelega, — Fateley, Fheatley.

Finis.

Mesomare —— Stone-or Stussey -